

# Test Report



Report No. A226012367210100101

Page 1 of 4

**Company Name shown on Report** SIHONG HONGXIN SEMICONDUCTOR CO., LTD

**Address** NO.12, EAST ZONE, ELECTRONIC INFORMATION INDUSTRIAL PARK, SIHONG ECONOMIC DEVELOPMENT ZONE, SIHONG COUNTRY, SUQIAN CITY, JIANGSU PROVINCE CHINA

**The following sample(s) and sample information was/were submitted and identified by/on the behalf of the applicant**

Sample Name Halogen Package Devices  
Sample Received Date Feb. 13, 2026  
Testing Period Feb. 13, 2026 to Feb. 25, 2026

**Test Requested** As specified by client, to test Fluorine (F), Chlorine (Cl), Bromine (Br), Iodine (I) in the submitted sample(s).

**Test Method** Please refer to the following page(s).

**Test Result(s)** Please refer to the following page(s).



Approved by



Chen kaimin  
Lab Manager

Date

Feb. 25, 2026

No. R591319474

Centre Testing International Pinbiao(Shanghai) Co., Ltd.

No.1351, Wanfang Road, Minhang District, Shanghai, China

# Test Report

Report No. A226012367210100101

Page 2 of 4

**Test Method**

Test Item(s)	Test Method	Measured Equipment(s)
Fluorine (F)	EN 14582:2016	IC
Chlorine (Cl)	EN 14582:2016	IC
Bromine (Br)	EN 14582:2016	IC
Iodine (I)	EN 14582:2016	IC

**Test Result(s)**

Tested Item(s)	Result	MDL
	001	
Fluorine (F)	N.D.	10 mg/kg
Chlorine (Cl)	96 mg/kg	10 mg/kg
Bromine (Br)	1933 mg/kg	10 mg/kg
Iodine (I)	N.D.	10 mg/kg

**Sample/Part Description**

No.	CTI Sample ID	Description
1	001	Electronic components(Tested as a whole)

**Remark:** The sample(s) was tested as a whole, because it's impossible to disassemble or separate it by current equipment and technology. The result(s) shown on this report may be different from the content of any homogeneous material.

-MDL = Method Detection Limit

-N.D. = Not Detected (<MDL)

-mg/kg = ppm = parts per million

According to the client's statement, the Company Name shown on Report in this report and the Company Name shown on Report in the report A2260123672101001 are the Group-Branch relations, the test result(s) of this report is/are presented in reference to the result(s) that reported in A2260123672101001.

# Test Report

Report No. A226012367210100101

Page 3 of 4

## Test Process

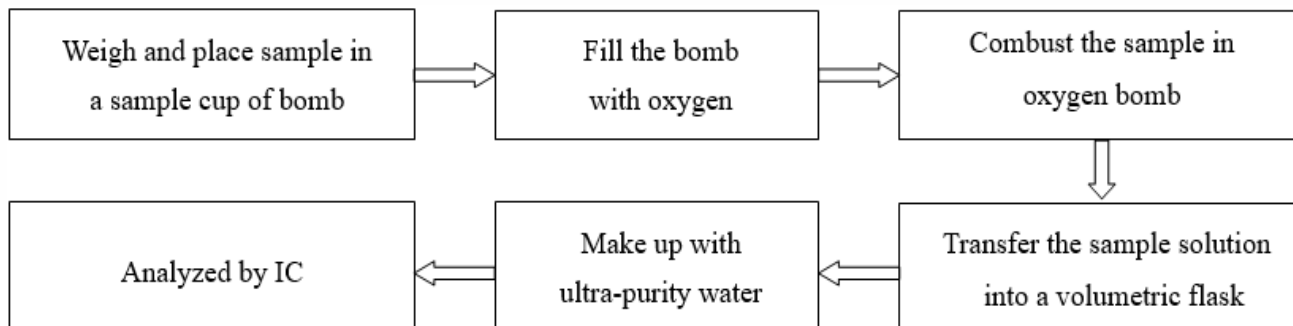

# Test Report

Report No. A226012367210100101

Page 4 of 4

## Photo(s) of the sample(s)

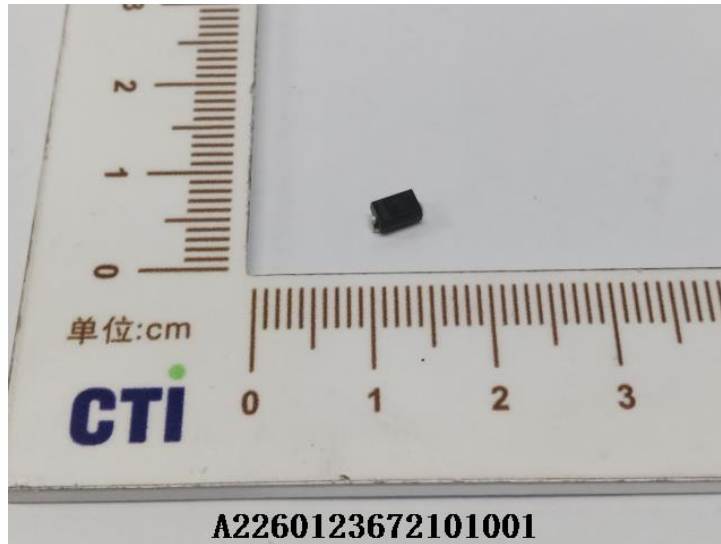

### Statement:

1. This report is considered invalid without approved signature, special seal and the seal on the perforation;
2. The Company Name shown on Report and Address, the sample(s) and sample information was/were provided by the applicant who should be responsible for the authenticity which CTI hasn't verified;
3. The result(s) shown in this report refer(s) only to the sample(s) tested;
4. Unless otherwise stated, the decision rule for conformity reporting is based on Binary Statement for Simple Acceptance Rule (w=0) stated in ILAC-G8:09/2019 / CNAS-GL015:2022;
5. Without written approval of CTI, this report can't be reproduced except in full;
6. In case of any discrepancy between the English version and Chinese version of the reports (if generated), the Chinese version shall prevail.

\*\*\* End of report \*\*\*

## Appendix

### Client Reference Information

R-1、A-405、DO-41、DO-15、DO-15L、DO-201AD、DO-201AE、R-6、SMA-W、YJ-41、2KBJ、4KBJ、6KBJ、PB、ABS、D3K、DBS、DB、DBLS、DBL、GBP、GBU、JA、IB、IC、MBLS、MBS、YBS2、YBS3、YBS3mini、YBS6、YBS2G、KBP、KBU、KBL、TSB、GBPC(W)、GBPC、BR-W、BR、KBPC-W、KBPC25/35/50、KBPC1、KBPC6、KBPC8、BR-L、SKBPC、MT35-A、RS2、SBR25、M130、M140、MT、MTB、PTVS、S2SVB、S35VB、SMA、SMB、SMC、SOD123FL、SOD323FL、SOD123HE、SOD323HE、SMAF、SMBF、SMG、SME、TO-277、SOD-323S、DO-218、TO-263、TO-263L、TO-263-6L、TO-252、TO-220AB、TO-220AC、ITO-220AB、ITO-220AC、R6、TO-247、TO-247AB、TO-247AC、TO-247Pus、TO-247-4L、TO-247-2L、GF019、GF020、GF023、GF025、GFO30K、GFO30U、GFO40、GFO40C、GFO40H、GES、GFO09、SOT-223、SOT-89、TOLL、PDFN5060、PDFN5060-8L、TO-220、TO-220F、TO-251S、TO-92、TO-247AD、STO-220、SOT-23-6L、SOT-23、SOT-363、SOT-323、SOT-523、SOT-563、SOT-723、SOT-223、SOT89、SOD-123、SOD-323、SOD-523、SOP-8、SOT23-3L、SOT-353、SOT-553、SOT-343、SOD-882、MFN-9-1、SOP-7、SOD-723、DFN1006-2L、DFN1006-3L、DFN2710-10L、DFN2510-10L、DFN3333、DFN2030-6、DFN2020、DFN2020-6L、DFN5060-8L、DFN2020-3L、DFN2030-8L、DFN0603-2L、DFN1610-2L、DFN2510、QFN6060-48L、QFN4040-20L、QFN3030-16L、QFN6050-10L、SKBPC75、MT-B、TO-220AB、TO-220AC、ITO-220AB、ITO-220AC、P5TVS、M160

### Statement:

1. The Appendix Information was/were provided by the applicant who should be responsible for the authenticity which CTI hasn't verified.
2. The Appendix Information is/are the supplement(s) for the Report A226012367210100101.