



Test Report

Report No. A226001507710100401

Page 1 of 4

Company Name YANGZHOU YANGJIE ELECTRONIC TECHNOLOGY CO.,LTD
shown on Report
Address NO.6 HEYE WEST ROAD, HANJIANG DISTRICT, YANGZHOU, JIANGSU PROVINCE

The following sample(s) and sample information was/were submitted and identified by/on the behalf of the applicant

Sample Name Semiconductor component
Part No. R-1, A-405, D0-41, D0-15, D0-15L, D0-201AD, DO-201AE, R-6.SMA-W, YJ-41.2KBJ, 4KBJ, 6KBJ, PB, ABS, D3K, DBS, DB, DBLS, DBL, GBP, GBU, JA.JB, JC, MBLS, MBS, YBS2, YBS3.YBS3mini, YBS6, YBS2G, KBP, KBU, KBL.TSB, GBPC(W)GBPC, BR-W, BR, KBPC-W, KBPC25135150, KBPC1, KBPC6, KBPC8.BR-L, SKBPC, MT35-A, RS2, SBR25, M130, M140, MT, MTB, PTVS, S25VB.S35VB, SMA, SMB, SMC, SOD123FL, SOD323FL, SOD123HE, SOD323HE, SMAF SMBF, SMG, SME, TO-277, SOD.323S, DO-218, TO-263, TO-263L, TO-263-6L, TO-252, TO-220AB, TO-220AC, ITO-220AB, ITO-220AC, R6, TO-247, TO-247AB TO-247AC.TO-247PuS, TO-247-4L, TO-247-2L, GF019, GF020, GF023, GF025GF030K.GF030U, GF040, GF040C, GF040H, GFS, GF009, SOT-223, SOT-89, TOLL, PDFN5060.PDFN5060-8L, TO-220, TO-220F, TO-251S, TO-92, TO-247AD, STO-220, SOT-23-6L, SOT-23, SOT-363, SOT-323, SOT-523, SOT-563, SOT-723, SOT-223, SOT89, SOD-123 SOD-323, SOD-523, SOP-8, SOT23-3L, SOT-353, SOT-553, SOT-343.SOD-882, MFN-9-1, SOP-7, SOD-723, DFN1006-2L, DFN1006-3L, DFN2710-10L, DFN2510-10L, DFN3333, DFN2030-6, DFN2020, DFN2020-6L, DFN5060-8L, DFN2020-3L, DFN2030-8L, DFN0603-2L, DFN1610-2L, DFN2510, QFN6060-48L, QFN4040-20L, QFN3030-16L QFN6050-10L

Sample Received Date Jan. 7, 2026
Testing Period Jan. 7, 2026 to Jan. 12, 2026

Test Conducted:
As requested by the applicant. For details refer to next page(s)



Chen kaimin

Date

Jan. 14, 2026

Chen kaimin
Lab Manager

No. R794241629

Centre Testing International Pinbiao(Shanghai) Co., Ltd.
Inspection & Testing Services

No.1351, Wanfang Road, Minhang District, Shanghai, China

Test Report

Report No. A226001507710100401

Page 2 of 4

Executive Summary:

TEST REQUEST

CONCLUSION

Client's requirements

- Total fluorine test for Perfluoroalkyl and polyfluoroalkyl substances (PFAS) content **See test result(s)**

***** For further details, please refer to the following page(s) *****



Test Report

Report No. A226001507710100401

Page 3 of 4

Client's requirements**▼ Total fluorine test for Perfluoroalkyl and polyfluoroalkyl substances (PFAS) content**

Test Method: Refer to EN 14582:2016; Test Equipment: IC

| Tested Item(s) | Result(mg/kg) | MDL(mg/kg) |
|--|---------------|------------|
| | 004 | |
| Perfluoroalkyl and polyfluoroalkyl substances (PFAS) (as Fluorine (F)) | N.D. | 10 |

Remark:

- MDL = Method Detection Limit
- N.D. = Not Detected (<MDL)
- mg/kg = ppm = parts per million
- The sample(s) was tested as a whole, because it's impossible to disassemble or separate it by current equipment and technology. The result(s) shown on this report may be different from the content of any homogeneous material.
- According to the client's statement, the reasons for the multiple information in the "sample information" of this report may include (but are not limited to): supplying to different buyers, being sold to different countries or regions, former names, or mixtures of several substances.
- **According to the client's statement, the material of sample in this report is the same as the sample in report No. A2260015077101004, so the test result(s) is presented in reference to that one.**

**Sample/Part Description**

| No. | CTI Sample ID | Description |
|-----|---------------|-------------------------------|
| 1 | 004 | Black body(Tested as a whole) |

Test Report

Report No. A226001507710100401

Page 4 of 4

Photo(s) of the sample(s)

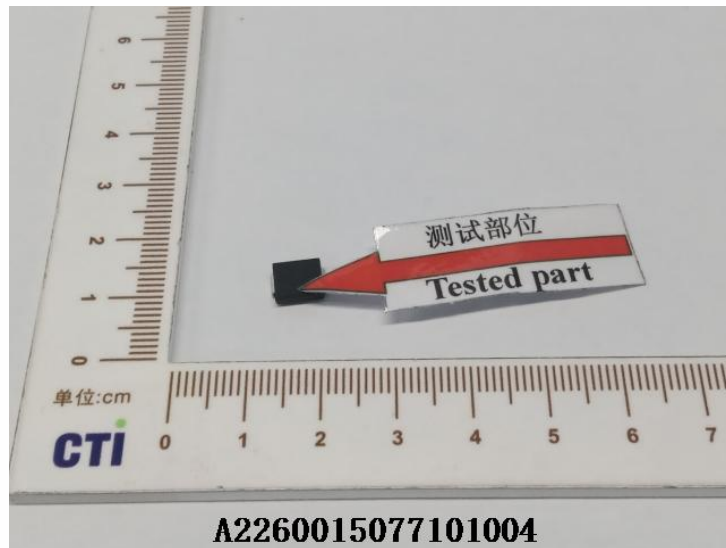

Statement:

1. This report is considered invalid without approved signature, special seal and the seal on the perforation;
2. The Company Name shown on Report and Address, the sample(s) and sample information was/were provided by the applicant who should be responsible for the authenticity which CTI hasn't verified;
3. The result(s) shown in this report refer(s) only to the sample(s) tested;
4. Unless otherwise stated, the decision rule for conformity reporting is based on Binary Statement for Simple Acceptance Rule ($w=0$) stated in ILAC-G8:09/2019 / CNAS-GL015:2022;
5. Without written approval of CTI, this report can't be reproduced except in full;
6. In case of any discrepancy between the English version and Chinese version of the testing reports (if generated), the Chinese version shall prevail.

*** End of Report ***