

Test Report

No.: CANEC25030712715

Date: Dec 18, 2025

Page 1 of 16

Client Name: YANGZHOU YANGJIE ELECTRONIC TECHNOLOGY CO.,LTD

Client Address: NO.6 WEST HEYE ROAD, HANJIANG DISTRICT, YANGZHOU, JIANGSU, CHINA

Sample Name: SMD

Client Ref. Information: 1.Tin ball; 3.Molding Compound (halogen Free 1); 4.GPP Chip; 5.SKY Chip; 7.Molding Compound (halogen Free 2); 8.Molding Compound (halogen Free 3); 9.Molding Compound (halogen Free 4); 10.Lead Frame/Jumper/Lead Wire; 26.Solder Paste/Solder Perform/Solder Wire; 38.Molding Compound (halogen Free 8); 39.Molding Compound (halogen Free 9)

The above sample(s) and information were provided by the client.

SGS Job No.: GZP25-034879

Reference No.: SHP25-041836

Sample Receiving Date: Dec 09, 2025

Testing Period: Dec 09, 2025 ~ Dec 15, 2025

Test Requested: Select test(s) as requested by the client.

Test Method(s): Please refer to next page(s).

Test Result(s): Please refer to next page(s).

| Test Requirement | Conclusion |
|---|------------|
| EU RoHS Directive (EU) 2015/863 amending Annex II to Directive 2011/65/EU - Lead, Mercury, Cadmium, Hexavalent chromium, Polybrominated biphenyls (PBB), Polybrominated diphenyl ethers (PBDE), Bis(2-ethylhexyl) phthalate (DEHP), Butyl benzyl phthalate (BBP), Dibutyl phthalate (DBP) and Diisobutyl phthalate (DIBP) | Pass |

Signed for and on behalf of
SGS-CSTC Standards Technical Services Co., Ltd. Guangzhou Branch

Violet Shi

Violet Shi

Approved Signatory

Scan to see the report



A671C24C



SGS-CSTC Standards Technical Services Co., Ltd.
Guangzhou Branch

Unless otherwise agreed in writing, this document is issued by the Company subject to its General Conditions of Service printed overleaf, available on request or accessible at <https://www.sgs.com/en/Terms-and-Conditions>. Attention is drawn to the limitation of liability, indemnification and jurisdiction issues defined therein. Any holder of this document is advised that information contained hereon reflects the Company's findings at the time of its intervention only and within the limits of Client's instructions, if any. The Company's sole responsibility is to its Client and this document does not exonerate parties to a transaction from exercising all their rights and obligations under the transaction documents. This document cannot be reproduced except in full, without prior written approval of the Company. Any unauthorized alteration, forgery or falsification of the content or appearance of this document is unlawful and offenders may be prosecuted to the fullest extent of the law. Unless otherwise stated the results shown in this test report refer only to the sample(s) tested.
Attention: To check the authenticity of testing /inspection report & certificate, please contact us at telephone: (86-755) 8307 1443, or email: CN.Doccheck@sgs.com

No.198, Kezhu Road, Science City, Economic & Technological Development Area, Guangzhou, Guangdong, China 510663
中国·广东·广州高新技术产业开发区科学城科珠路198号 邮编: 510663

t (86-20) 82155555 www.sgsgroup.com.cn
t (86-20) 82155555 sgs.china@sgs.com

Member of the SGS Group (SGS SA)

Test Report

No.: CANEC25030712715

Date: Dec 18, 2025

Page 2 of 16

Test Result(s):

Test Part Description:

| SN ID | Sample No. | SGS Sample ID | Description |
|-------|------------|-------------------------|----------------------|
| SN1 | A1 | CAN25-0307127-0001.C001 | Silvery metal |
| SN2 | A3 | CAN25-0307127-0001.C003 | Grey solid |
| SN3 | A4 | CAN25-0307127-0001.C004 | Multi-color solid |
| SN4 | A5 | CAN25-0307127-0001.C005 | Multi-color solid |
| SN5 | A7 | CAN25-0307127-0001.C007 | Grey solid |
| SN6 | A8 | CAN25-0307127-0001.C008 | Grey solid |
| SN7 | A9 | CAN25-0307127-0001.C009 | Grey solid |
| SN8 | A10 | CAN25-0307127-0001.C010 | Copper-colored metal |
| SN9 | A26 | CAN25-0307127-0001.C026 | Silvery metal wire |
| SN10 | A38 | CAN25-0307127-0001.C038 | Grey solid |
| SN11 | A39 | CAN25-0307127-0001.C039 | Grey solid |

Remarks:

- (1) 1 mg/kg = 1 ppm = 0.0001%
- (2) MDL = Method Detection Limit
- (3) ND = Not Detected (< MDL)
- (4) "-" = Not Regulated

EU RoHS Directive (EU) 2015/863 amending Annex II to Directive 2011/65/EU - Lead, Mercury, Cadmium, Hexavalent chromium, Polybrominated biphenyls (PBB), Polybrominated diphenyl ethers (PBDE), Bis(2-ethylhexyl) phthalate (DEHP), Butyl benzyl phthalate (BBP), Dibutyl phthalate (DBP) and Diisobutyl phthalate (DIBP)

Test Method: With reference to IEC 62321-4:2013+AMD1:2017, IEC 62321-5:2013, IEC 62321-7-2:2017 and IEC 62321-12:2023, analysis was performed by ICP-OES/AAS, UV-Vis and GC-MS.

| Test Item(s) | Limit | Unit(s) | MDL | A3 | A4 | A5 |
|------------------------------------|-------|---------|-----|----|--------------------|----|
| Lead (Pb) | 1000 | mg/kg | 2 | ND | 41357 [▲] | ND |
| Mercury (Hg) | 1000 | mg/kg | 2 | ND | ND | ND |
| Cadmium (Cd) | 100 | mg/kg | 2 | ND | ND | ND |
| Hexavalent Chromium (Cr(VI)) | 1000 | mg/kg | 8 | ND | ND | ND |
| Polybrominated biphenyls (PBB) | 1000 | mg/kg | - | ND | ND | ND |
| Monobrominated biphenyl (MonoBB) | - | mg/kg | 25 | ND | ND | ND |
| Dibrominated biphenyl (DiBB) | - | mg/kg | 25 | ND | ND | ND |
| Tribrominated biphenyl (TriBB) | - | mg/kg | 25 | ND | ND | ND |
| Tetrabrominated biphenyl (TetraBB) | - | mg/kg | 25 | ND | ND | ND |
| Pentabrominated biphenyl (PentaBB) | - | mg/kg | 25 | ND | ND | ND |
| Hexabrominated biphenyl (HexaBB) | - | mg/kg | 25 | ND | ND | ND |
| Heptabrominated biphenyl (HeptaBB) | - | mg/kg | 25 | ND | ND | ND |
| Octabrominated biphenyl (OctaBB) | - | mg/kg | 25 | ND | ND | ND |



SGS-CSTC Standards Technical Services Co., Ltd.
Guangzhou Branch

Unless otherwise agreed in writing, this document is issued by the Company subject to its General Conditions of Service printed overleaf, available on request or accessible at <https://www.sgs.com/en/Terms-and-Conditions>. Attention is drawn to the limitation of liability, indemnification and jurisdiction issues defined therein. Any holder of this document is advised that information contained hereon reflects the Company's findings at the time of its intervention only and within the limits of Client's instructions, if any. The Company's sole responsibility is to its Client and this document does not exonerate parties to a transaction from exercising all their rights and obligations under the transaction documents. This document cannot be reproduced except in full, without prior written approval of the Company. Any unauthorized alteration, forgery or falsification of the content or appearance of this document is unlawful and offenders may be prosecuted to the fullest extent of the law. Unless otherwise stated the results shown in this test report refer only to the sample(s) tested.
Attention: To check the authenticity of testing / inspection report & certificate, please contact us at telephone: (86-755) 8307 1443, or email: CN.Doccheck@sgs.com

No.198, Kezhu Road, Science City, Economic & Technological Development Area, Guangzhou, Guangdong, China 510663
中国·广东·广州高新技术产业开发区科学城珠路198号 邮编: 510663

t (86-20) 82155555 www.sgsgroup.com.cn
t (86-20) 82155555 sgs.china@sgs.com

Test Report

No.: CANEC25030712715

Date: Dec 18, 2025

Page 3 of 16

| Test Item(s) | Limit | Unit(s) | MDL | A3 | A4 | A5 |
|---|-------|---------|-----|----|----|----|
| Nonabrominated biphenyl (NonaBB) | - | mg/kg | 25 | ND | ND | ND |
| Decabrominated biphenyl (DecaBB) | - | mg/kg | 25 | ND | ND | ND |
| Polybrominated diphenyl ethers (PBDE) | 1000 | mg/kg | - | ND | ND | ND |
| Monobrominated diphenyl ether (MonoBDE) | - | mg/kg | 25 | ND | ND | ND |
| Dibrominated diphenyl ether (DiBDE) | - | mg/kg | 25 | ND | ND | ND |
| Tribrominated diphenyl ether (TriBDE) | - | mg/kg | 25 | ND | ND | ND |
| Tetrabrominated diphenyl ether (TetraBDE) | - | mg/kg | 25 | ND | ND | ND |
| Pentabrominated diphenyl ether (PentaBDE) | - | mg/kg | 25 | ND | ND | ND |
| Hexabrominated diphenyl ether (HexaBDE) | - | mg/kg | 25 | ND | ND | ND |
| Heptabrominated diphenyl ether (HeptaBDE) | - | mg/kg | 25 | ND | ND | ND |
| Octabrominated diphenyl ether (OctaBDE) | - | mg/kg | 25 | ND | ND | ND |
| Nonabrominated diphenyl ether (NonaBDE) | - | mg/kg | 25 | ND | ND | ND |
| Decabrominated diphenyl ether (DecaBDE) | - | mg/kg | 25 | ND | ND | ND |
| Bis(2-ethylhexyl) phthalate (DEHP) | 1000 | mg/kg | 50 | ND | ND | ND |
| Butyl benzyl phthalate (BBP) | 1000 | mg/kg | 50 | ND | ND | ND |
| Dibutyl Phthalate (DBP) | 1000 | mg/kg | 50 | ND | ND | ND |
| Diisobutyl Phthalate (DIBP) | 1000 | mg/kg | 50 | ND | ND | ND |

| Test Item(s) | Limit | Unit(s) | MDL | A7 | A8 | A9 |
|------------------------------------|-------|---------|-----|----|----|----|
| Lead (Pb) | 1000 | mg/kg | 2 | ND | ND | ND |
| Mercury (Hg) | 1000 | mg/kg | 2 | ND | ND | ND |
| Cadmium (Cd) | 100 | mg/kg | 2 | ND | ND | ND |
| Hexavalent Chromium (Cr(VI)) | 1000 | mg/kg | 8 | ND | ND | ND |
| Polybrominated biphenyls (PBB) | 1000 | mg/kg | - | ND | ND | ND |
| Monobrominated biphenyl (MonoBB) | - | mg/kg | 25 | ND | ND | ND |
| Dibrominated biphenyl (DiBB) | - | mg/kg | 25 | ND | ND | ND |
| Tribrominated biphenyl (TriBB) | - | mg/kg | 25 | ND | ND | ND |
| Tetrabrominated biphenyl (TetraBB) | - | mg/kg | 25 | ND | ND | ND |
| Pentabrominated biphenyl (PentaBB) | - | mg/kg | 25 | ND | ND | ND |
| Hexabrominated biphenyl (HexaBB) | - | mg/kg | 25 | ND | ND | ND |



SGS-CSTC Standards Technical Services Co., Ltd.
Guangzhou Branch / 广州分公司

Unless otherwise agreed in writing, this document is issued by the Company subject to its General Conditions of Service printed overleaf, available on request or accessible at <https://www.sgs.com/en/Terms-and-Conditions>. Attention is drawn to the limitation of liability, indemnification and jurisdiction issues defined therein. Any holder of this document is advised that information contained hereon reflects the Company's findings at the time of its intervention only and within the limits of Client's instructions, if any. The Company's sole responsibility is to its Client and this document does not exonerate parties to a transaction from exercising all their rights and obligations under the transaction documents. This document cannot be reproduced except in full, without prior written approval of the Company. Any unauthorized alteration, forgery or falsification of the content or appearance of this document is unlawful and offenders may be prosecuted to the fullest extent of the law. Unless otherwise stated the results shown in this test report refer only to the sample(s) tested.
Attention: To check the authenticity of testing / inspection report & certificate, please contact us at telephone: (86-755) 8307 1443, or email: CN.Doccheck@sgs.com

No.198, Kezhu Road, Science City, Economic & Technological Development Area, Guangzhou, Guangdong, China 510663
中国·广东·广州高新技术产业开发区科学城科珠路198号 邮编: 510663

t (86-20) 82155555 www.sgsgroup.com.cn
t (86-20) 82155555 sgs.china@sgs.com

Test Report

No.: CANEC25030712715

Date: Dec 18, 2025

Page 4 of 16

| Test Item(s) | Limit | Unit(s) | MDL | A7 | A8 | A9 |
|---|-------|---------|-----|----|----|----|
| Heptabrominated biphenyl (HeptaBB) | - | mg/kg | 25 | ND | ND | ND |
| Octabrominated biphenyl (OctaBB) | - | mg/kg | 25 | ND | ND | ND |
| Nonabrominated biphenyl (NonaBB) | - | mg/kg | 25 | ND | ND | ND |
| Decabrominated biphenyl (DecaBB) | - | mg/kg | 25 | ND | ND | ND |
| Polybrominated diphenyl ethers (PBDE) | 1000 | mg/kg | - | ND | ND | ND |
| Monobrominated diphenyl ether (MonoBDE) | - | mg/kg | 25 | ND | ND | ND |
| Dibrominated diphenyl ether (DiBDE) | - | mg/kg | 25 | ND | ND | ND |
| Tribrominated diphenyl ether (TriBDE) | - | mg/kg | 25 | ND | ND | ND |
| Tetrabrominated diphenyl ether (TetraBDE) | - | mg/kg | 25 | ND | ND | ND |
| Pentabrominated diphenyl ether (PentaBDE) | - | mg/kg | 25 | ND | ND | ND |
| Hexabrominated diphenyl ether (HexaBDE) | - | mg/kg | 25 | ND | ND | ND |
| Heptabrominated diphenyl ether (HeptaBDE) | - | mg/kg | 25 | ND | ND | ND |
| Octabrominated diphenyl ether (OctaBDE) | - | mg/kg | 25 | ND | ND | ND |
| Nonabrominated diphenyl ether (NonaBDE) | - | mg/kg | 25 | ND | ND | ND |
| Decabrominated diphenyl ether (DecaBDE) | - | mg/kg | 25 | ND | ND | ND |
| Bis(2-ethylhexyl) phthalate (DEHP) | 1000 | mg/kg | 50 | ND | ND | ND |
| Butyl benzyl phthalate (BBP) | 1000 | mg/kg | 50 | ND | ND | ND |
| Dibutyl Phthalate (DBP) | 1000 | mg/kg | 50 | ND | ND | ND |
| Diisobutyl Phthalate (DIBP) | 1000 | mg/kg | 50 | ND | ND | ND |

| Test Item(s) | Limit | Unit(s) | MDL | A38 | A39 |
|------------------------------------|-------|---------|-----|-----|-----|
| Lead (Pb) | 1000 | mg/kg | 2 | ND | ND |
| Mercury (Hg) | 1000 | mg/kg | 2 | ND | ND |
| Cadmium (Cd) | 100 | mg/kg | 2 | ND | ND |
| Hexavalent Chromium (Cr(VI)) | 1000 | mg/kg | 8 | ND | ND |
| Polybrominated biphenyls (PBB) | 1000 | mg/kg | - | ND | ND |
| Monobrominated biphenyl (MonoBB) | - | mg/kg | 25 | ND | ND |
| Dibrominated biphenyl (DiBB) | - | mg/kg | 25 | ND | ND |
| Tribrominated biphenyl (TriBB) | - | mg/kg | 25 | ND | ND |
| Tetrabrominated biphenyl (TetraBB) | - | mg/kg | 25 | ND | ND |



SGS-CTC Standards Technical Services Co., Ltd.
Guangzhou Branch / 广州分公司

Unless otherwise agreed in writing, this document is issued by the Company subject to its General Conditions of Service printed overleaf, available on request or accessible at <https://www.sgs.com/en/Terms-and-Conditions>. Attention is drawn to the limitation of liability, indemnification and jurisdiction issues defined therein. Any holder of this document is advised that information contained hereon reflects the Company's findings at the time of its intervention only and within the limits of Client's instructions, if any. The Company's sole responsibility is to its Client and this document does not exonerate parties to a transaction from exercising all their rights and obligations under the transaction documents. This document cannot be reproduced except in full, without prior written approval of the Company. Any unauthorized alteration, forgery or falsification of the content or appearance of this document is unlawful and offenders may be prosecuted to the fullest extent of the law. Unless otherwise stated the results shown in this test report refer only to the sample(s) tested.
Attention: To check the authenticity of testing / inspection report & certificate, please contact us at telephone: (86-755) 8307 1443, or email: CN.Doccheck@sgs.com

No.198, Kezhu Road, Science City, Economic & Technological Development Area, Guangzhou, Guangdong, China 510663
中国·广东·广州高新技术产业开发区科学城科珠路198号 邮编: 510663

t (86-20) 82155555 www.sgsgroup.com.cn
t (86-20) 82155555 sgs.china@sgs.com

Test Report

No.: CANEC25030712715

Date: Dec 18, 2025

Page 5 of 16

| Test Item(s) | Limit | Unit(s) | MDL | A38 | A39 |
|---|-------|---------|-----|-----|-----|
| Pentabrominated biphenyl (PentaBB) | - | mg/kg | 25 | ND | ND |
| Hexabrominated biphenyl (HexaBB) | - | mg/kg | 25 | ND | ND |
| Heptabrominated biphenyl (HeptaBB) | - | mg/kg | 25 | ND | ND |
| Octabrominated biphenyl (OctaBB) | - | mg/kg | 25 | ND | ND |
| Nonabrominated biphenyl (NonaBB) | - | mg/kg | 25 | ND | ND |
| Decabrominated biphenyl (DecaBB) | - | mg/kg | 25 | ND | ND |
| Polybrominated diphenyl ethers (PBDE) | 1000 | mg/kg | - | ND | ND |
| Monobrominated diphenyl ether (MonoBDE) | - | mg/kg | 25 | ND | ND |
| Dibrominated diphenyl ether (DiBDE) | - | mg/kg | 25 | ND | ND |
| Tribrominated diphenyl ether (TriBDE) | - | mg/kg | 25 | ND | ND |
| Tetrabrominated diphenyl ether (TetraBDE) | - | mg/kg | 25 | ND | ND |
| Pentabrominated diphenyl ether (PentaBDE) | - | mg/kg | 25 | ND | ND |
| Hexabrominated diphenyl ether (HexaBDE) | - | mg/kg | 25 | ND | ND |
| Heptabrominated diphenyl ether (HeptaBDE) | - | mg/kg | 25 | ND | ND |
| Octabrominated diphenyl ether (OctaBDE) | - | mg/kg | 25 | ND | ND |
| Nonabrominated diphenyl ether (NonaBDE) | - | mg/kg | 25 | ND | ND |
| Decabrominated diphenyl ether (DecaBDE) | - | mg/kg | 25 | ND | ND |
| Bis(2-ethylhexyl) phthalate (DEHP) | 1000 | mg/kg | 50 | ND | ND |
| Butyl benzyl phthalate (BBP) | 1000 | mg/kg | 50 | ND | ND |
| Dibutyl Phthalate (DBP) | 1000 | mg/kg | 50 | ND | ND |
| Diisobutyl Phthalate (DIBP) | 1000 | mg/kg | 50 | ND | ND |

Notes:

- (1) The maximum permissible limit is quoted from RoHS Directive (EU) 2015/863.
- (2) IEC 62321 series is equivalent to EN 62321 series.
- (3) The restriction of DEHP, BBP, DBP and DIBP shall apply to medical devices, including in vitro medical devices, and monitoring and control instruments, including industrial monitoring and control instruments, from 22 July 2021.

Test Method: With reference to IEC 62321-4:2013+AMD1:2017, IEC 62321-5:2013, IEC 62321-7-1:2015 and IEC 62321-12:2023, analysis was performed by ICP-OES/AAS, UV-Vis and GC-MS.



Unless otherwise agreed in writing, this document is issued by the Company subject to its General Conditions of Service printed overleaf, available on request or accessible at <https://www.sgs.com/en/Terms-and-Conditions>. Attention is drawn to the limitation of liability, indemnification and jurisdiction issues defined therein. Any holder of this document is advised that information contained hereon reflects the Company's findings at the time of its intervention only and within the limits of Client's instructions, if any. The Company's sole responsibility is to its Client and this document does not exonerate parties to a transaction from exercising all their rights and obligations under the transaction documents. This document cannot be reproduced except in full, without prior written approval of the Company. Any unauthorized alteration, forgery or falsification of the content or appearance of this document is unlawful and offenders may be prosecuted to the fullest extent of the law. Unless otherwise stated the results shown in this test report refer only to the sample(s) tested.

Attention: To check the authenticity of testing / inspection report & certificate, please contact us at telephone: (86-755) 8307 1443, or email: CN.Doccheck@sgs.com

SGS-CSTC Standards Technical Services Co., Ltd.
Guangzhou Branch / 广州分公司

No.198, Kezhu Road, Science City, Economic & Technological Development Area, Guangzhou, Guangdong, China 510663
中国·广东·广州高新技术产业开发区科学城科珠路198号 邮编: 510663

t (86-20) 82155555 www.sgsgroup.com.cn
t (86-20) 82155555 sgs.china@sgs.com

Test Report

No.: CANEC25030712715

Date: Dec 18, 2025

Page 6 of 16

| Test Item(s) | Limit | Unit(s) | MDL | A1 | A10 | A26 |
|---|-------|--------------------|------|----|-----|---------|
| Lead (Pb) | 1000 | mg/kg | 2 | 37 | ND | 910378▲ |
| Mercury (Hg) | 1000 | mg/kg | 2 | ND | ND | ND |
| Cadmium (Cd) | 100 | mg/kg | 2 | ND | ND | ND |
| Hexavalent Chromium (Cr(VI))▼ | - | µg/cm ² | 0.10 | ND | ND | ND |
| Polybrominated biphenyls (PBB) | 1000 | mg/kg | - | ND | ND | ND |
| Monobrominated biphenyl (MonoBB) | - | mg/kg | 25 | ND | ND | ND |
| Dibrominated biphenyl (DiBB) | - | mg/kg | 25 | ND | ND | ND |
| Tribrominated biphenyl (TriBB) | - | mg/kg | 25 | ND | ND | ND |
| Tetrabrominated biphenyl (TetraBB) | - | mg/kg | 25 | ND | ND | ND |
| Pentabrominated biphenyl (PentaBB) | - | mg/kg | 25 | ND | ND | ND |
| Hexabrominated biphenyl (HexaBB) | - | mg/kg | 25 | ND | ND | ND |
| Heptabrominated biphenyl (HeptaBB) | - | mg/kg | 25 | ND | ND | ND |
| Octabrominated biphenyl (OctaBB) | - | mg/kg | 25 | ND | ND | ND |
| Nonabrominated biphenyl (NonaBB) | - | mg/kg | 25 | ND | ND | ND |
| Decabrominated biphenyl (DecaBB) | - | mg/kg | 25 | ND | ND | ND |
| Polybrominated diphenyl ethers (PBDE) | 1000 | mg/kg | - | ND | ND | ND |
| Monobrominated diphenyl ether (MonoBDE) | - | mg/kg | 25 | ND | ND | ND |
| Dibrominated diphenyl ether (DiBDE) | - | mg/kg | 25 | ND | ND | ND |
| Tribrominated diphenyl ether (TriBDE) | - | mg/kg | 25 | ND | ND | ND |
| Tetrabrominated diphenyl ether (TetraBDE) | - | mg/kg | 25 | ND | ND | ND |
| Pentabrominated diphenyl ether (PentaBDE) | - | mg/kg | 25 | ND | ND | ND |
| Hexabrominated diphenyl ether (HexaBDE) | - | mg/kg | 25 | ND | ND | ND |
| Heptabrominated diphenyl ether (HeptaBDE) | - | mg/kg | 25 | ND | ND | ND |
| Octabrominated diphenyl ether (OctaBDE) | - | mg/kg | 25 | ND | ND | ND |
| Nonabrominated diphenyl ether (NonaBDE) | - | mg/kg | 25 | ND | ND | ND |
| Decabrominated diphenyl ether (DecaBDE) | - | mg/kg | 25 | ND | ND | ND |
| Bis(2-ethylhexyl) phthalate (DEHP) | 1000 | mg/kg | 50 | ND | ND | ND |
| Butyl benzyl phthalate (BBP) | 1000 | mg/kg | 50 | ND | ND | ND |



SGS-CSTC Standards Technical Services Co., Ltd.
Guangzhou Branch

Unless otherwise agreed in writing, this document is issued by the Company subject to its General Conditions of Service printed overleaf, available on request or accessible at <https://www.sgs.com/en/Terms-and-Conditions>. Attention is drawn to the limitation of liability, indemnification and jurisdiction issues defined therein. Any holder of this document is advised that information contained hereon reflects the Company's findings at the time of its intervention only and within the limits of Client's instructions, if any. The Company's sole responsibility is to its Client and this document does not exonerate parties to a transaction from exercising all their rights and obligations under the transaction documents. This document cannot be reproduced except in full, without prior written approval of the Company. Any unauthorized alteration, forgery or falsification of the content or appearance of this document is unlawful and offenders may be prosecuted to the fullest extent of the law. Unless otherwise stated the results shown in this test report refer only to the sample(s) tested.
Attention: To check the authenticity of testing / inspection report & certificate, please contact us at telephone: (86-755) 8307 1443, or email: CN.Doccheck@sgs.com

No.198, Kezhu Road, Science City, Economic & Technological Development Area, Guangzhou, Guangdong, China 510663
中国·广东·广州高新技术产业开发区科学城科珠路198号 邮编: 510663

t (86-20) 82155555 www.sgsgroup.com.cn
t (86-20) 82155555 sgs.china@sgs.com

Member of the SGS Group (SGS SA)

Test Report

No.: CANEC25030712715

Date: Dec 18, 2025

Page 7 of 16

| Test Item(s) | Limit | Unit(s) | MDL | A1 | A10 | A26 |
|-----------------------------|-------|---------|-----|----|-----|-----|
| Dibutyl Phthalate (DBP) | 1000 | mg/kg | 50 | ND | ND | ND |
| Diisobutyl Phthalate (DIBP) | 1000 | mg/kg | 50 | ND | ND | ND |

Notes:

- (1) The maximum permissible limit is quoted from RoHS Directive (EU) 2015/863.
- (2) IEC 62321 series is equivalent to EN 62321 series.
- (3) ▼ = a. The sample is positive for Cr(VI) if the Cr(VI) concentration is greater than 0.13 µg/cm². The sample coating is considered to contain Cr(VI).
b. The sample is negative for Cr(VI) if Cr(VI) is ND (concentration less than 0.10 µg/cm²). The coating is considered a non-Cr(VI) based coating.
c. The result between 0.10 µg/cm² and 0.13 µg/cm² is considered to be inconclusive-unavoidable coating variations may influence the determination.

Information on storage conditions and production date of the tested sample is unavailable and thus Cr(VI) results represent status of the sample at the time of testing.

- (4) PBB/PBDE, DBP, BBP, DEHP, DIBP is/are not accredited by CNAS.

Remark ▲: According to the declaration from the client,

Lead (Pb) in specimen A4 is exempted by EU RoHS directive 2011/65/EU based on [ANNEX III 7(c)-I]: Electrical and electronic components containing lead in a glass or ceramic other than dielectric ceramic in capacitors, e.g. piezoelectronic devices, or in a glass or ceramic matrix compound.

Lead (Pb) in A26 is exempted by EU RoHS directive 2011/65/EU based on [ANNEX III 7(a)]: Lead in high melting temperature type solders (i.e. lead-based alloys containing 85 % by weight or more lead).

More information about exemption can be found via the following link:

<https://rohs.sgsonline.com.cn/PDFLinks/en/RSTS-TP-037%20RoHS%20Exemption%20%28EN%29.pdf>

Unless otherwise stated, the decision rule for conformity reporting is based on Binary Statement for Simple Acceptance Rule (w=0) stated in ILAC-G8:09/2019.



SGS-CTI Standards Technical Services Co., Ltd.
Guangzhou Branch / 广州分公司

Unless otherwise agreed in writing, this document is issued by the Company subject to its General Conditions of Service printed overleaf, available on request or accessible at <https://www.sgs.com/en/Terms-and-Conditions>. Attention is drawn to the limitation of liability, indemnification and jurisdiction issues defined therein. Any holder of this document is advised that information contained hereon reflects the Company's findings at the time of its intervention only and within the limits of Client's instructions, if any. The Company's sole responsibility is to its Client and this document does not exonerate parties to a transaction from exercising all their rights and obligations under the transaction documents. This document cannot be reproduced except in full, without prior written approval of the Company. Any unauthorized alteration, forgery or falsification of the content or appearance of this document is unlawful and offenders may be prosecuted to the fullest extent of the law. Unless otherwise stated the results shown in this test report refer only to the sample(s) tested.
Attention: To check the authenticity of testing / inspection report & certificate, please contact us at telephone: (86-755) 8307 1443, or email: CN.Doccheck@sgs.com

No.198, Kezhu Road, Science City, Economic & Technological Development Area, Guangzhou, Guangdong, China 510663
中国·广东·广州高新技术产业开发区科学城科珠路198号 邮编: 510663

t (86-20) 82155555 www.sgsgroup.com.cn
t (86-20) 82155555 sgs.china@sgs.com

Elements Testing Flow Chart

These samples were dissolved totally by pre-conditioning method according to below flow chart.



Test Report

ATTACHMENTS

No.: CANEC25030712715

Date: Dec 18, 2025

Page 9 of 16

Hexavalent Chromium (Cr(VI)) Testing Flow Chart

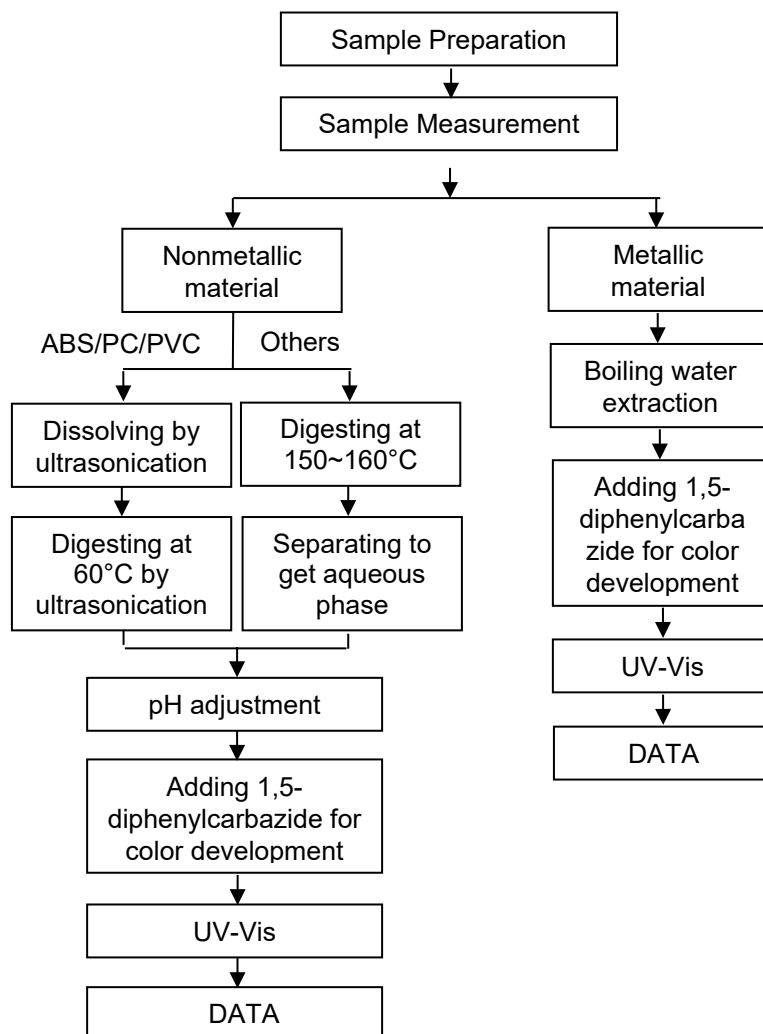

SGS-CSI Standards Technical Service Co., Ltd.
Guangzhou Branch Technical Laboratory

Unless otherwise agreed in writing, this document is issued by the Company subject to its General Conditions of Service printed overleaf, available on request or accessible at <https://www.sgs.com/en/Terms-and-Conditions>. Attention is drawn to the limitation of liability, indemnification and jurisdiction issues defined therein. Any holder of this document is advised that information contained hereon reflects the Company's findings at the time of its intervention only and within the limits of Client's instructions, if any. The Company's sole responsibility is to its Client and this document does not exonerate parties to a transaction from exercising all their rights and obligations under the transaction documents. This document cannot be reproduced except in full, without prior written approval of the Company. Any unauthorized alteration, forgery or falsification of the content or appearance of this document is unlawful and offenders may be prosecuted to the fullest extent of the law. Unless otherwise stated the results shown in this test report refer only to the sample(s) tested.
Attention: To check the authenticity of testing /inspection report & certificate, please contact us at telephone: (86-755) 8307 1443, or email: CN.Doccheck@sgs.com

No.198, Kezhu Road, Science City, Economic & Technological Development Area, Guangzhou, Guangdong, China 510663
中国·广东·广州高新技术产业开发区科学城科珠路198号 邮编: 510663

t (86-20) 82155555 www.sgs.com.cn
t (86-20) 82155555 sgs.china@sgs.com

Member of the SGS Group (SGS SA)

Test Report

ATTACHMENTS

No.: CANEC25030712715

Date: Dec 18, 2025

Page 10 of 16

PBB(s)/PBDE(s)/Phthalates Testing Flow Chart

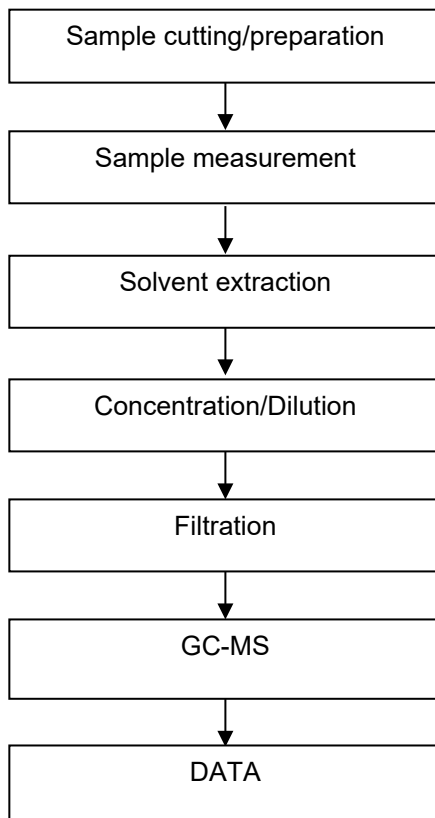

SGS-CSI Standards Technical Services Co., Ltd.
Guangzhou Branch

Unless otherwise agreed in writing, this document is issued by the Company subject to its General Conditions of Service printed overleaf, available on request or accessible at <https://www.sgs.com/en/Terms-and-Conditions>. Attention is drawn to the limitation of liability, indemnification and jurisdiction issues defined therein. Any holder of this document is advised that information contained hereon reflects the Company's findings at the time of its intervention only and within the limits of Client's instructions, if any. The Company's sole responsibility is to its Client and this document does not exonerate parties to a transaction from exercising all their rights and obligations under the transaction documents. This document cannot be reproduced except in full, without prior written approval of the Company. Any unauthorized alteration, forgery or falsification of the content or appearance of this document is unlawful and offenders may be prosecuted to the fullest extent of the law. Unless otherwise stated the results shown in this test report refer only to the sample(s) tested.
Attention: To check the authenticity of testing / inspection report & certificate, please contact us at telephone: (86-755) 8307 1443, or email: CN.Doccheck@sgs.com

No.198, Kezhu Road, Science City, Economic & Technological Development Area, Guangzhou, Guangdong, China 510663
中国·广东·广州高新技术产业开发区科学城科珠路198号 邮编: 510663

t (86-20) 82155555 www.sgsgroup.com.cn
t (86-20) 82155555 sgs.china@sgs.com

Member of the SGS Group (SGS SA)

Test Report

No.: CANEC25030712715

Date: Dec 18, 2025

Page 11 of 16

Sample Photo:

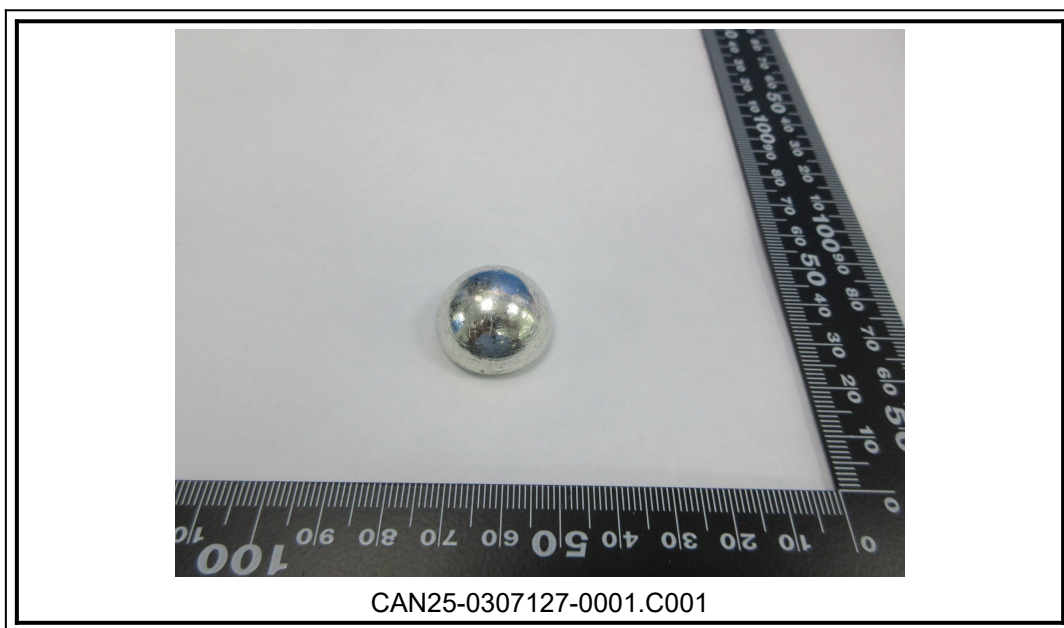
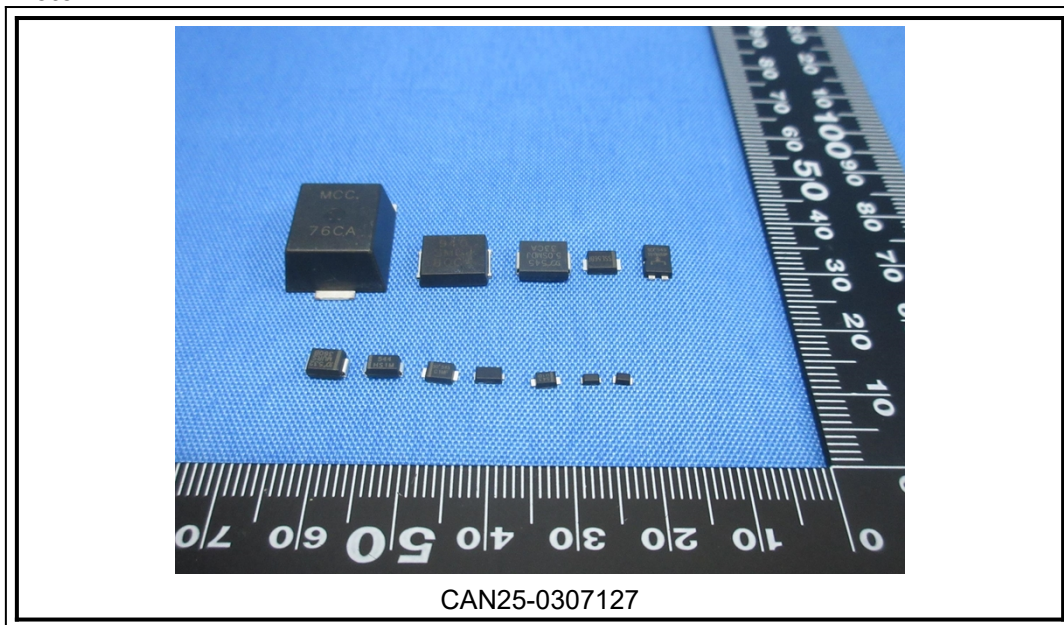

SGS-CSI Standards Technical Services Co., Ltd.
Guangzhou Branch Technical Laboratory

Unless otherwise agreed in writing, this document is issued by the Company subject to its General Conditions of Service printed overleaf, available on request or accessible at <https://www.sgs.com/en/Terms-and-Conditions>. Attention is drawn to the limitation of liability, indemnification and jurisdiction issues defined therein. Any holder of this document is advised that information contained hereon reflects the Company's findings at the time of its intervention only and within the limits of Client's instructions, if any. The Company's sole responsibility is to its Client and this document does not exonerate parties to a transaction from exercising all their rights and obligations under the transaction documents. This document cannot be reproduced except in full, without prior written approval of the Company. Any unauthorized alteration, forgery or falsification of the content or appearance of this document is unlawful and offenders may be prosecuted to the fullest extent of the law. Unless otherwise stated the results shown in this test report refer only to the sample(s) tested.

Attention: To check the authenticity of testing / inspection report & certificate, please contact us at telephone: (86-755) 8307 1443, or email: CN.Doccheck@sgs.com

No.198, Kezhu Road, Science City, Economic & Technological Development Area, Guangzhou, Guangdong, China 510663

中国·广东·广州高新技术产业开发区科学城科珠路198号 邮编: 510663

t (86-20) 82155555 www.sgsgroup.com.cn

t (86-20) 82155555 sgs.china@sgs.com

Member of the SGS Group (SGS SA)

Test Report

No.: CANEC25030712715

Date: Dec 18, 2025

Page 12 of 16

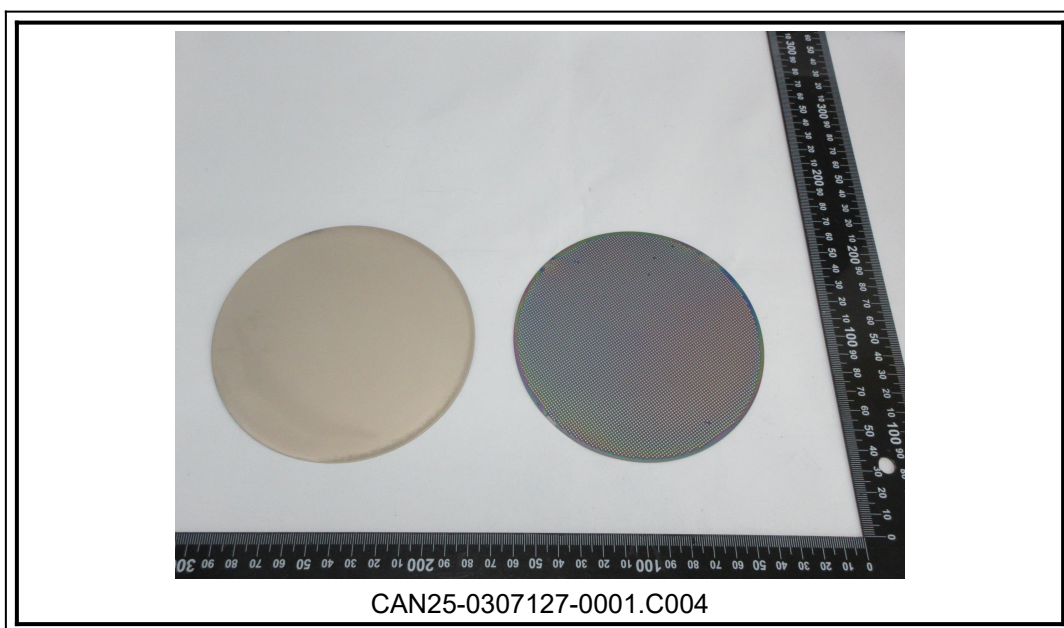

SGS-CSI Standards Technical Service Co., Ltd.
Guangzhou Branch Technical Laboratory

Unless otherwise agreed in writing, this document is issued by the Company subject to its General Conditions of Service printed overleaf, available on request or accessible at <https://www.sgs.com/en/Terms-and-Conditions>. Attention is drawn to the limitation of liability, indemnification and jurisdiction issues defined therein. Any holder of this document is advised that information contained hereon reflects the Company's findings at the time of its intervention only and within the limits of Client's instructions, if any. The Company's sole responsibility is to its Client and this document does not exonerate parties to a transaction from exercising all their rights and obligations under the transaction documents. This document cannot be reproduced except in full, without prior written approval of the Company. Any unauthorized alteration, forgery or falsification of the content or appearance of this document is unlawful and offenders may be prosecuted to the fullest extent of the law. Unless otherwise stated the results shown in this test report refer only to the sample(s) tested.
Attention: To check the authenticity of testing / inspection result report & certificate, please contact us at telephone: (86-755) 8307 1443, or email: CN.Doccheck@sgs.com

No.198, Kezhu Road, Science City, Economic & Technological Development Area, Guangzhou, Guangdong, China 510663
中国·广东·广州高新技术产业开发区科学城科珠路198号 邮编: 510663

t (86-20) 82155555 www.sgsgroup.com.cn
t (86-20) 82155555 sgs.china@sgs.com

Member of the SGS Group (SGS SA)

Test Report

No.: CANEC25030712715

Date: Dec 18, 2025

Page 13 of 16

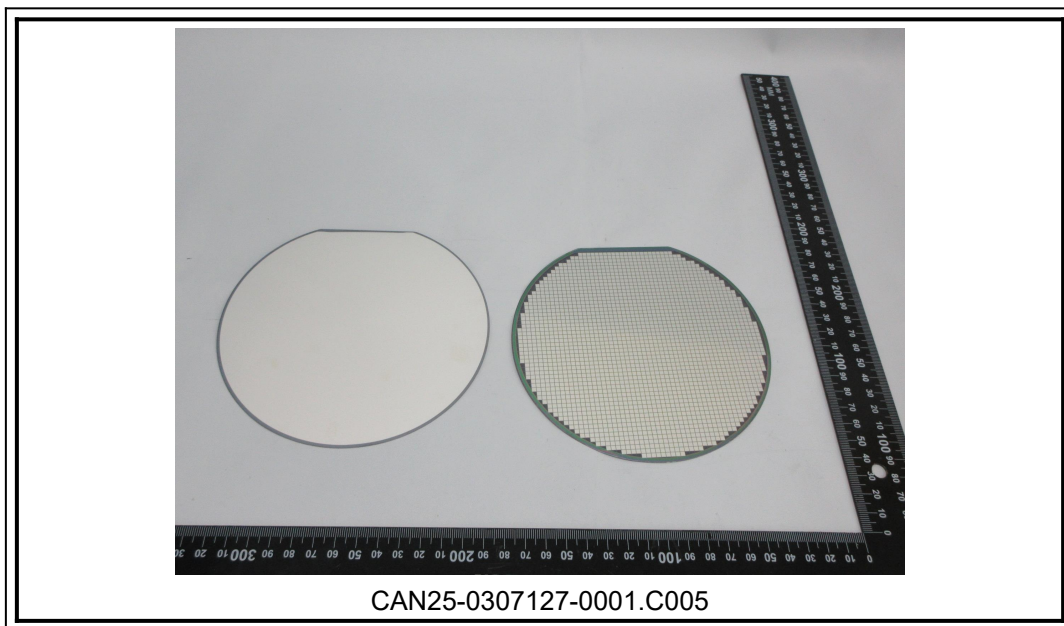

SGS-CTI Standards Technical Services Co., Ltd.
Guangzhou Branch Technical Laboratory

Unless otherwise agreed in writing, this document is issued by the Company subject to its General Conditions of Service printed overleaf, available on request or accessible at <https://www.sgs.com/en/Terms-and-Conditions>. Attention is drawn to the limitation of liability, indemnification and jurisdiction issues defined therein. Any holder of this document is advised that information contained hereon reflects the Company's findings at the time of its intervention only and within the limits of Client's instructions, if any. The Company's sole responsibility is to its Client and this document does not exonerate parties to a transaction from exercising all their rights and obligations under the transaction documents. This document cannot be reproduced except in full, without prior written approval of the Company. Any unauthorized alteration, forgery or falsification of the content or appearance of this document is unlawful and offenders may be prosecuted to the fullest extent of the law. Unless otherwise stated the results shown in this test report refer only to the sample(s) tested.

Attention: To check the authenticity of testing / inspection report & certificate, please contact us at telephone: (86-755) 8307 1443, or email: CN.Doccheck@sgs.com

No.198, Kezhu Road, Science City, Economic & Technological Development Area, Guangzhou, Guangdong, China 510663
中国·广东·广州高新技术产业开发区科学城科珠路198号 邮编: 510663

t (86-20) 82155555 www.sgsgroup.com.cn
t (86-20) 82155555 sgs.china@sgs.com

Member of the SGS Group (SGS SA)

Test Report

No.: CANEC25030712715

Date: Dec 18, 2025

Page 14 of 16



SGS-CSTC Standards Technical Services Co., Ltd.
Guangzhou Branch / 广州分公司

Unless otherwise agreed in writing, this document is issued by the Company subject to its General Conditions of Service printed overleaf, available on request or accessible at <https://www.sgs.com/en/Terms-and-Conditions>. Attention is drawn to the limitation of liability, indemnification and jurisdiction issues defined therein. Any holder of this document is advised that information contained hereon reflects the Company's findings at the time of its intervention only and within the limits of Client's instructions, if any. The Company's sole responsibility is to its Client and this document does not exonerate parties to a transaction from exercising all their rights and obligations under the transaction documents. This document cannot be reproduced except in full, without prior written approval of the Company. Any unauthorized alteration, forgery or falsification of the content or appearance of this document is unlawful and offenders may be prosecuted to the fullest extent of the law. Unless otherwise stated the results shown in this test report refer only to the sample(s) tested.
Attention: To check the authenticity of testing / inspection report & certificate, please contact us at telephone: (86-755) 8307 1443, or email: CN.Doccheck@sgs.com

No.198, Kezhu Road, Science City, Economic & Technological Development Area, Guangzhou, Guangdong, China 510663
中国·广东·广州高新技术产业开发区科学城科珠路198号 邮编: 510663

t (86-20) 82155555 www.sgsgroup.com.cn
t (86-20) 82155555 sgs.china@sgs.com

Member of the SGS Group (SGS SA)

Test Report

No.: CANEC25030712715

Date: Dec 18, 2025

Page 15 of 16

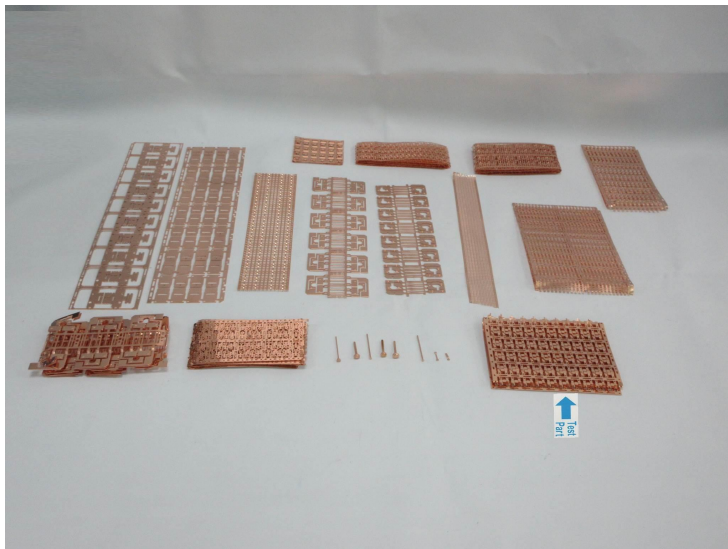

CAN25-0307127-0001.C010

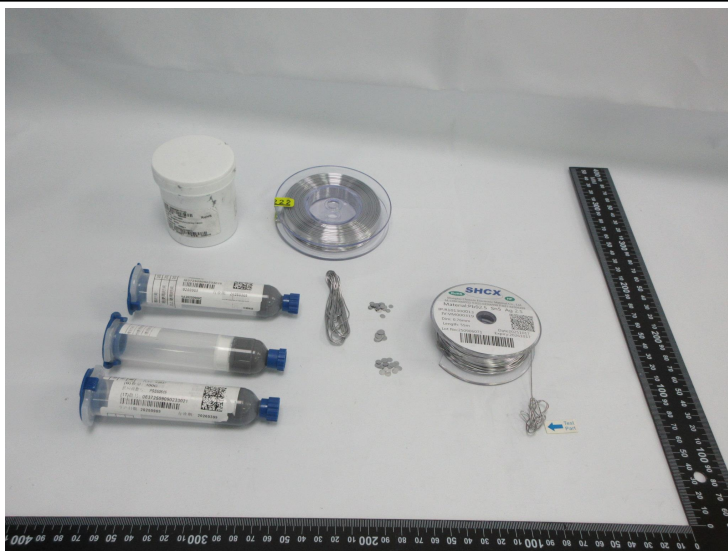

CAN25-0307127-0001.C026



SGS-CSI Standards Technical Services Co., Ltd.
Guangzhou Branch Technical Laboratory

Unless otherwise agreed in writing, this document is issued by the Company subject to its General Conditions of Service printed overleaf, available on request or accessible at <https://www.sgs.com/en/Terms-and-Conditions>. Attention is drawn to the limitation of liability, indemnification and jurisdiction issues defined therein. Any holder of this document is advised that information contained hereon reflects the Company's findings at the time of its intervention only and within the limits of Client's instructions, if any. The Company's sole responsibility is to its Client and this document does not exonerate parties to a transaction from exercising all their rights and obligations under the transaction documents. This document cannot be reproduced except in full, without prior written approval of the Company. Any unauthorized alteration, forgery or falsification of the content or appearance of this document is unlawful and offenders may be prosecuted to the fullest extent of the law. Unless otherwise stated the results shown in this test report refer only to the sample(s) tested.
Attention: To check the authenticity of testing /inspection report & certificate, please contact us at telephone: (86-755) 8307 1443, or email: CN.Doccheck@sgs.com

No.198, Kezhu Road, Science City, Economic & Technological Development Area, Guangzhou, Guangdong, China 510663
中国·广东·广州高新技术产业开发区科学城科珠路198号 邮编: 510663

t (86-20) 82155555 www.sgsgroup.com.cn
t (86-20) 82155555 sgs.china@sgs.com

Member of the SGS Group (SGS SA)

Test Report

No.: CANEC25030712715

Date: Dec 18, 2025

Page 16 of 16



SGS authenticate the photo on original report only

*** End of Report ***



SGS-CSI Standards Technical Service Co., Ltd.
Guangzhou Branch Technical Laboratory

Unless otherwise agreed in writing, this document is issued by the Company subject to its General Conditions of Service printed overleaf, available on request or accessible at <https://www.sgs.com/en/Terms-and-Conditions>. Attention is drawn to the limitation of liability, indemnification and jurisdiction issues defined therein. Any holder of this document is advised that information contained hereon reflects the Company's findings at the time of its intervention only and within the limits of Client's instructions, if any. The Company's sole responsibility is to its Client and this document does not exonerate parties to a transaction from exercising all their rights and obligations under the transaction documents. This document cannot be reproduced except in full, without prior written approval of the Company. Any unauthorized alteration, forgery or falsification of the content or appearance of this document is unlawful and offenders may be prosecuted to the fullest extent of the law. Unless otherwise stated the results shown in this test report refer only to the sample(s) tested.
Attention: To check the authenticity of testing / inspection report & certificate, please contact us at telephone: (86-755) 8307 1443, or email: CN.Doccheck@sgs.com

No.198, Kezhu Road, Science City, Economic & Technological Development Area, Guangzhou, Guangdong, China 510663
中国·广东·广州高新技术产业开发区科学城科珠路198号 邮编: 510663

t (86-20) 82155555 www.sgsgroup.com.cn
t (86-20) 82155555 sgs.china@sgs.com

Member of the SGS Group (SGS SA)