

## 检测报告

编号: CANEC25030712712

日期: 2025 年 12 月 18 日

第 1 页, 共 30 页

客户名称: 扬州扬杰电子科技股份有限公司  
客户地址: 扬州市邗江区槐泗镇酒甸吉兴北路

样品名称: 引线桥

客户参考信息:

1.锡球; 2.有卤塑封料 1; 3.无卤塑封料 1; 4.玻钝芯片; 5.肖特基芯片; 6.油墨; 8.无卤塑封料 3; 10.框架/跳线/引线; 12.胶体 A; 13.胶体 B; 15.有卤塑封料 3; 16.有卤塑封料 2; 17.铝基板; 18.陶瓷片; 19.端子; 20.连接片; 21.外壳(铝); 22.外壳(锌); 23.外壳(塑料); 24.外壳(环氧); 25.铜粒; 26.锡膏/焊片/焊锡丝; 38 无卤塑封料 8; 47 铜底板; 35 框架(铜) 1; 50 绝缘垫片; 51 极片。55.胶体 B2; 56.铝壳

以上样品及信息由客户提供。

SGS 工作编号: GZP25-034879  
参考编号: SHP25-041836  
样品接收时间: 2025 年 12 月 09 日  
检测周期: 2025 年 12 月 09 日 ~ 2025 年 12 月 15 日  
检测要求: 根据客户要求检测  
检测方法: 见后续页。  
检测结果: 见后续页。

检测要求	结论
欧盟 RoHS 指令 2011/65/EU 附录 II 的修正指令(EU) 2015/863-铅、汞、镉、六价铬、多溴联苯 (PBB)、多溴二苯醚 (PBDE)、邻苯二甲酸二(2-乙基己基)酯 (DEHP)、邻苯二甲酸丁苄酯 (BBP)、邻苯二甲酸二丁酯 (DBP)和邻苯二甲酸二异丁酯 (DIBP)	符合

通标标准技术服务有限公司广州分公司  
授权签名

史丽兰

Violet Shi 史丽兰  
批准签署人

Scan to see the report



AC40202F



SGS-CS Standards Technical Services Co., Ltd.  
Guangzhou Branch Technical Services Laboratory

Unless otherwise agreed in writing, this document is issued by the Company subject to its General Conditions of Service printed overleaf, available on request or accessible at <https://www.sgs.com/en/Terms-and-Conditions>. Attention is drawn to the limitation of liability, indemnification and jurisdiction issues defined therein. Any holder of this document is advised that information contained hereon reflects the Company's findings at the time of its intervention only and within the limits of Client's instructions, if any. The Company's sole responsibility is to its Client and this document does not exonerate parties to a transaction from exercising all their rights and obligations under the transaction documents. This document cannot be reproduced except in full, without prior written approval of the Company. Any unauthorized alteration, forgery or falsification of the content or appearance of this document is unlawful and offenders may be prosecuted to the fullest extent of the law. Unless otherwise stated the results shown in this test report refer only to the sample(s) tested.  
Attention: To check the authenticity of testing /inspection report & certificate, please contact us at telephone: (86-755) 8307 1443, or email: [CN.Doccheck@sgs.com](mailto:CN.Doccheck@sgs.com)

No.198, Kezhu Road, Science City, Economic & Technological Development Area, Guangzhou, Guangdong, China 510663  
中国·广东·广州高新技术产业开发区科学城科珠路198号 邮编: 510663

t (86-20) 82155555 www.sgsgroup.com.cn  
t (86-20) 82155555 sgs.china@sgs.com

Member of the SGS Group (SGS SA)



检测报告

编号：CANEC25030712712

日期：2025 年 12 月 18 日

第 2 页，共 30 页

检测结果：

检测部件外观描述：

样品序号	样品编号	SGS 样品 ID	样品描述
SN1	A1	CAN25-0307127-0001.C001	银色金属
SN2	A2	CAN25-0307127-0001.C002	灰色固体
SN3	A3	CAN25-0307127-0001.C003	灰色固体
SN4	A4	CAN25-0307127-0001.C004	彩色固体片
SN5	A5	CAN25-0307127-0001.C005	彩色固体片
SN6	A6	CAN25-0307127-0001.C006	灰色膏体
SN7	A8	CAN25-0307127-0001.C008	灰色固体
SN8	A10	CAN25-0307127-0001.C010	铜色金属
SN9	A12	CAN25-0307127-0001.C012	黑色液体
SN10	A13	CAN25-0307127-0001.C013	黄色液体
SN11	A15	CAN25-0307127-0001.C015	灰色固体
SN12	A16	CAN25-0307127-0001.C016	灰色固体
SN13	A17	CAN25-0307127-0001.C017	银色/白色/铜色固体片
SN14	A18	CAN25-0307127-0001.C018	白色/铜色固体片
SN15	A19	CAN25-0307127-0001.C019	银色金属
SN16	A20	CAN25-0307127-0001.C020	铜色金属
SN17	A21	CAN25-0307127-0001.C021	银色金属
SN18	A22	CAN25-0307127-0001.C022	银色金属
SN19	A23	CAN25-0307127-0001.C023	黑色固体
SN20	A24	CAN25-0307127-0001.C024	黑色固体
SN21	A25	CAN25-0307127-0001.C025	铜色金属
SN22	A26	CAN25-0307127-0001.C026	银色金属丝
SN23	A35	CAN25-0307127-0001.C035	铜色金属



Unless otherwise agreed in writing, this document is issued by the Company subject to its General Conditions of Service printed overleaf, available on request or accessible at <https://www.sgs.com/en/Terms-and-Conditions>. Attention is drawn to the limitation of liability, indemnification and jurisdiction issues defined therein. Any holder of this document is advised that information contained hereon reflects the Company's findings at the time of its intervention only and within the limits of Client's instructions, if any. The Company's sole responsibility is to its Client and this document does not exonerate parties to a transaction from exercising all their rights and obligations under the transaction documents. This document cannot be reproduced except in full, without prior written approval of the Company. Any unauthorized alteration, forgery or falsification of the content or appearance of this document is unlawful and offenders may be prosecuted to the fullest extent of the law. Unless otherwise stated the results shown in this test report refer only to the sample(s) tested.  
**Attention: To check the authenticity of testing / inspection report & certificate, please contact us at telephone: (86-755) 8307 1443, or email: [CN.Doccheck@sgs.com](mailto:CN.Doccheck@sgs.com)**

SGS-CSI Standards Technical Service Co., Ltd.  
Guangzhou Branch / 广州分公司  
No.198, Kezhu Road, Science City, Economic & Technological Development Area, Guangzhou, Guangdong, China 510663  
中国·广东·广州高新技术产业开发区科学城科珠路198号 邮编: 510663  
t (86-20) 82155555      www.sgsgroup.com.cn  
t (86-20) 82155555      sgs.china@sgs.com

## 检测报告

编号: CANEC25030712712

日期: 2025 年 12 月 18 日

第 3 页, 共 30 页

样品序号	样品编号	SGS 样品 ID	样品描述
SN24	A38	CAN25-0307127-0001.C038	灰色固体
SN25	A47	CAN25-0307127-0001.C047	铜色金属
SN26	A50	CAN25-0307127-0001.C050	黑色固体
SN27	A51	CAN25-0307127-0001.C051	银色金属
SN28	A55	CAN25-0307127-0001.C055	无色液体
SN29	A56	CAN25-0307127-0001.C056	银色金属

备注:

- (1) 1 mg/kg = 1 ppm = 0.0001%  
(2) MDL= 方法检出限  
(3) ND = 未检出 (< MDL)  
(4) "-" = 未规定

**欧盟 RoHS 指令 2011/65/EU 附录 II 的修正指令(EU) 2015/863-铅、汞、镉、六价铬、多溴联苯 (PBB)、多溴二苯醚 (PBDE)、邻苯二甲酸二(2-乙基己基)酯 (DEHP)、邻苯二甲酸丁苄酯 (BBP)、邻苯二甲酸二丁酯 (DBP)和邻苯二甲酸二异丁酯 (DIBP)**

**检测方法:** 参考 IEC 62321-4:2013+AMD1:2017, IEC 62321-5:2013, IEC 62321-7-2:2017 和 IEC 62321-12:2023, 采用 ICP-OES/AAS, UV-Vis 和 GC-MS 进行分析。

检测项目	限值	单位	MDL	A2	A3	A4
铅 (Pb)	1000	mg/kg	2	ND	ND	41357▲
汞 (Hg)	1000	mg/kg	2	ND	ND	ND
镉 (Cd)	100	mg/kg	2	ND	ND	ND
六价铬 (Cr(VI))	1000	mg/kg	8	ND	ND	ND
多溴联苯之和 (PBB)	1000	mg/kg	-	ND	ND	ND
一溴联苯 (MonoBB)	-	mg/kg	25	ND	ND	ND
二溴联苯 (DiBB)	-	mg/kg	25	ND	ND	ND
三溴联苯 (TriBB)	-	mg/kg	25	ND	ND	ND
四溴联苯 (TetraBB)	-	mg/kg	25	ND	ND	ND
五溴联苯 (PentaBB)	-	mg/kg	25	ND	ND	ND
六溴联苯 (HexaBB)	-	mg/kg	25	ND	ND	ND
七溴联苯 (HeptaBB)	-	mg/kg	25	ND	ND	ND
八溴联苯 (OctaBB)	-	mg/kg	25	ND	ND	ND
九溴联苯 (NonaBB)	-	mg/kg	25	ND	ND	ND
十溴联苯 (DecaBB)	-	mg/kg	25	ND	ND	ND
多溴二苯醚之和 (PBDE)	1000	mg/kg	-	ND	ND	ND
一溴二苯醚 (MonoBDE)	-	mg/kg	25	ND	ND	ND
二溴二苯醚 (DiBDE)	-	mg/kg	25	ND	ND	ND
三溴二苯醚 (TriBDE)	-	mg/kg	25	ND	ND	ND



SGS-CSTC Standards Technical Services Co., Ltd.  
Guangzhou Branch: Standards Technical Laboratory

Unless otherwise agreed in writing, this document is issued by the Company subject to its General Conditions of Service printed overleaf, available on request or accessible at <https://www.sgs.com/en/Terms-and-Conditions>. Attention is drawn to the limitation of liability, indemnification and jurisdiction issues defined therein. Any holder of this document is advised that information contained hereon reflects the Company's findings at the time of its intervention only and within the limits of Client's instructions, if any. The Company's sole responsibility is to its Client and this document does not exonerate parties to a transaction from exercising all their rights and obligations under the transaction documents. This document cannot be reproduced except in full, without prior written approval of the Company. Any unauthorized alteration, forgery or falsification of the content or appearance of this document is unlawful and offenders may be prosecuted to the fullest extent of the law. Unless otherwise stated the results shown in this test report refer only to the sample(s) tested.  
**Attention: To check the authenticity of testing / inspection report & certificate, please contact us at telephone: (86-755) 8307 1443, or email: [CN.Doccheck@sgs.com](mailto:CN.Doccheck@sgs.com)**

No.198, Kezhu Road, Science City, Economic & Technological Development Area, Guangzhou, Guangdong, China 510663  
中国·广东·广州高新技术产业开发区科学城科珠路198号 邮编: 510663

t (86-20) 82155555 [www.sgsgroup.com.cn](http://www.sgsgroup.com.cn)  
t (86-20) 82155555 [sgs.china@sgs.com](mailto:sgs.china@sgs.com)

Member of the SGS Group (SGS SA)

## 检测报告

编号: CANEC25030712712

日期: 2025 年 12 月 18 日

第 4 页, 共 30 页

检测项目	限值	单位	MDL	A2	A3	A4
四溴二苯醚 (TetraBDE)	-	mg/kg	25	ND	ND	ND
五溴二苯醚 (PentaBDE)	-	mg/kg	25	ND	ND	ND
六溴二苯醚 (HexaBDE)	-	mg/kg	25	ND	ND	ND
七溴二苯醚 (HeptaBDE)	-	mg/kg	25	ND	ND	ND
八溴二苯醚 (OctaBDE)	-	mg/kg	25	ND	ND	ND
九溴二苯醚 (NonaBDE)	-	mg/kg	25	ND	ND	ND
十溴二苯醚 (DecaBDE)	-	mg/kg	25	ND	ND	ND
邻苯二甲酸二(2-乙基己基)酯 (DEHP)	1000	mg/kg	50	ND	ND	ND
邻苯二甲酸丁苄酯 (BBP)	1000	mg/kg	50	ND	ND	ND
邻苯二甲酸二丁酯 (DBP)	1000	mg/kg	50	ND	ND	ND
邻苯二甲酸二异丁酯 (DIBP)	1000	mg/kg	50	ND	ND	ND

检测项目	限值	单位	MDL	A5	A8	A15
铅 (Pb)	1000	mg/kg	2	ND	ND	ND
汞 (Hg)	1000	mg/kg	2	ND	ND	ND
镉 (Cd)	100	mg/kg	2	ND	ND	ND
六价铬 (Cr(VI))	1000	mg/kg	8	ND	ND	ND
多溴联苯之和 (PBB)	1000	mg/kg	-	ND	ND	ND
一溴联苯 (MonoBB)	-	mg/kg	25	ND	ND	ND
二溴联苯 (DiBB)	-	mg/kg	25	ND	ND	ND
三溴联苯 (TriBB)	-	mg/kg	25	ND	ND	ND
四溴联苯 (TetraBB)	-	mg/kg	25	ND	ND	ND
五溴联苯 (PentaBB)	-	mg/kg	25	ND	ND	ND
六溴联苯 (HexaBB)	-	mg/kg	25	ND	ND	ND
七溴联苯 (HeptaBB)	-	mg/kg	25	ND	ND	ND
八溴联苯 (OctaBB)	-	mg/kg	25	ND	ND	ND
九溴联苯 (NonaBB)	-	mg/kg	25	ND	ND	ND
十溴联苯 (DecaBB)	-	mg/kg	25	ND	ND	ND
多溴二苯醚之和 (PBDE)	1000	mg/kg	-	ND	ND	ND
一溴二苯醚 (MonoBDE)	-	mg/kg	25	ND	ND	ND
二溴二苯醚 (DiBDE)	-	mg/kg	25	ND	ND	ND
三溴二苯醚 (TriBDE)	-	mg/kg	25	ND	ND	ND
四溴二苯醚 (TetraBDE)	-	mg/kg	25	ND	ND	ND
五溴二苯醚 (PentaBDE)	-	mg/kg	25	ND	ND	ND
六溴二苯醚 (HexaBDE)	-	mg/kg	25	ND	ND	ND
七溴二苯醚 (HeptaBDE)	-	mg/kg	25	ND	ND	ND
八溴二苯醚 (OctaBDE)	-	mg/kg	25	ND	ND	ND
九溴二苯醚 (NonaBDE)	-	mg/kg	25	ND	ND	ND
十溴二苯醚 (DecaBDE)	-	mg/kg	25	ND	ND	ND
邻苯二甲酸二(2-乙基己基)酯 (DEHP)	1000	mg/kg	50	ND	ND	ND
邻苯二甲酸丁苄酯 (BBP)	1000	mg/kg	50	ND	ND	ND
邻苯二甲酸二丁酯 (DBP)	1000	mg/kg	50	ND	ND	ND
邻苯二甲酸二异丁酯 (DIBP)	1000	mg/kg	50	ND	ND	ND



Unless otherwise agreed in writing, this document is issued by the Company subject to its General Conditions of Service printed overleaf, available on request or accessible at <https://www.sgs.com/en/Terms-and-Conditions>. Attention is drawn to the limitation of liability, indemnification and jurisdiction issues defined therein. Any holder of this document is advised that information contained hereon reflects the Company's findings at the time of its intervention only and within the limits of Client's instructions, if any. The Company's sole responsibility is to its Client and this document does not exonerate parties to a transaction from exercising all their rights and obligations under the transaction documents. This document cannot be reproduced except in full, without prior written approval of the Company. Any unauthorized alteration, forgery or falsification of the content or appearance of this document is unlawful and offenders may be prosecuted to the fullest extent of the law. Unless otherwise stated the results shown in this test report refer only to the sample(s) tested.

Attention: To check the authenticity of testing / inspection report & certificate, please contact us at telephone: (86-755) 8307 1443, or email: [CN.Doccheck@sgs.com](mailto:CN.Doccheck@sgs.com)

SGS-CSTC Standards Technical Services Co., Ltd.  
Guangzhou Branch / 广州分公司

No.198, Kezhu Road, Science City, Economic & Technological Development Area, Guangzhou, Guangdong, China 510663  
中国·广东·广州高新技术产业开发区科学城珠路198号 邮编: 510663

t (86-20) 82155555 www.sgsgroup.com.cn  
t (86-20) 82155555 sgs.china@sgs.com

## 检测报告

编号: CANEC25030712712

日期: 2025 年 12 月 18 日

第 5 页, 共 30 页

检测项目	限值	单位	MDL	A16	A17	A18
铅 (Pb)	1000	mg/kg	2	5	30	ND
汞 (Hg)	1000	mg/kg	2	ND	ND	ND
镉 (Cd)	100	mg/kg	2	ND	ND	ND
六价铬 (Cr(VI))	1000	mg/kg	8	ND	ND	ND
多溴联苯之和 (PBB)	1000	mg/kg	-	ND	ND	ND
一溴联苯 (MonoBB)	-	mg/kg	25	ND	ND	ND
二溴联苯 (DiBB)	-	mg/kg	25	ND	ND	ND
三溴联苯 (TriBB)	-	mg/kg	25	ND	ND	ND
四溴联苯 (TetraBB)	-	mg/kg	25	ND	ND	ND
五溴联苯 (PentaBB)	-	mg/kg	25	ND	ND	ND
六溴联苯 (HexaBB)	-	mg/kg	25	ND	ND	ND
七溴联苯 (HeptaBB)	-	mg/kg	25	ND	ND	ND
八溴联苯 (OctaBB)	-	mg/kg	25	ND	ND	ND
九溴联苯 (NonaBB)	-	mg/kg	25	ND	ND	ND
十溴联苯 (DecaBB)	-	mg/kg	25	ND	ND	ND
多溴二苯醚之和 (PBDE)	1000	mg/kg	-	ND	ND	ND
一溴二苯醚 (MonoBDE)	-	mg/kg	25	ND	ND	ND
二溴二苯醚 (DiBDE)	-	mg/kg	25	ND	ND	ND
三溴二苯醚 (TriBDE)	-	mg/kg	25	ND	ND	ND
四溴二苯醚 (TetraBDE)	-	mg/kg	25	ND	ND	ND
五溴二苯醚 (PentaBDE)	-	mg/kg	25	ND	ND	ND
六溴二苯醚 (HexaBDE)	-	mg/kg	25	ND	ND	ND
七溴二苯醚 (HeptaBDE)	-	mg/kg	25	ND	ND	ND
八溴二苯醚 (OctaBDE)	-	mg/kg	25	ND	ND	ND
九溴二苯醚 (NonaBDE)	-	mg/kg	25	ND	ND	ND
十溴二苯醚 (DecaBDE)	-	mg/kg	25	ND	ND	ND
邻苯二甲酸二(2-乙基己基)酯 (DEHP)	1000	mg/kg	50	ND	ND	ND
邻苯二甲酸丁苄酯 (BBP)	1000	mg/kg	50	ND	ND	ND
邻苯二甲酸二丁酯 (DBP)	1000	mg/kg	50	ND	ND	ND
邻苯二甲酸二异丁酯 (DIBP)	1000	mg/kg	50	ND	ND	ND

检测项目	限值	单位	MDL	A23	A24	A38
铅 (Pb)	1000	mg/kg	2	4	7	ND
汞 (Hg)	1000	mg/kg	2	ND	ND	ND
镉 (Cd)	100	mg/kg	2	ND	ND	ND
六价铬 (Cr(VI))	1000	mg/kg	8	ND	ND	ND
多溴联苯之和 (PBB)	1000	mg/kg	-	ND	ND	ND
一溴联苯 (MonoBB)	-	mg/kg	25	ND	ND	ND
二溴联苯 (DiBB)	-	mg/kg	25	ND	ND	ND
三溴联苯 (TriBB)	-	mg/kg	25	ND	ND	ND
四溴联苯 (TetraBB)	-	mg/kg	25	ND	ND	ND
五溴联苯 (PentaBB)	-	mg/kg	25	ND	ND	ND



SGS-CSTC Standards Technical Services Co., Ltd.  
Guangzhou Branch: Standards Technical Laboratory

Unless otherwise agreed in writing, this document is issued by the Company subject to its General Conditions of Service printed overleaf, available on request or accessible at <https://www.sgs.com/en/Terms-and-Conditions>. Attention is drawn to the limitation of liability, indemnification and jurisdiction issues defined therein. Any holder of this document is advised that information contained hereon reflects the Company's findings at the time of its intervention only and within the limits of Client's instructions, if any. The Company's sole responsibility is to its Client and this document does not exonerate parties to a transaction from exercising all their rights and obligations under the transaction documents. This document cannot be reproduced except in full, without prior written approval of the Company. Any unauthorized alteration, forgery or falsification of the content or appearance of this document is unlawful and offenders may be prosecuted to the fullest extent of the law. Unless otherwise stated the results shown in this test report refer only to the sample(s) tested.  
Attention: To check the authenticity of testing / inspection report & certificate, please contact us at telephone: (86-755) 8307 1443, or email: [CN.Doccheck@sgs.com](mailto:CN.Doccheck@sgs.com)

No.198, Kezhu Road, Science City, Economic & Technological Development Area, Guangzhou, Guangdong, China 510663  
中国·广东·广州高新技术产业开发区科学城科珠路198号 邮编: 510663

t (86-20) 82155555 www.sgsgroup.com.cn  
t (86-20) 82155555 sgs.china@sgs.com

Member of the SGS Group (SGS SA)

## 检测报告

编号: CANEC25030712712

日期: 2025 年 12 月 18 日

第 6 页, 共 30 页

检测项目	限值	单位	MDL	A23	A24	A38
六溴联苯 (HexaBB)	-	mg/kg	25	ND	ND	ND
七溴联苯 (HeptaBB)	-	mg/kg	25	ND	ND	ND
八溴联苯 (OctaBB)	-	mg/kg	25	ND	ND	ND
九溴联苯 (NonaBB)	-	mg/kg	25	ND	ND	ND
十溴联苯 (DecaBB)	-	mg/kg	25	ND	ND	ND
多溴二苯醚之和 (PBDE)	1000	mg/kg	-	ND	ND	ND
一溴二苯醚 (MonoBDE)	-	mg/kg	25	ND	ND	ND
二溴二苯醚 (DiBDE)	-	mg/kg	25	ND	ND	ND
三溴二苯醚 (TriBDE)	-	mg/kg	25	ND	ND	ND
四溴二苯醚 (TetraBDE)	-	mg/kg	25	ND	ND	ND
五溴二苯醚 (PentaBDE)	-	mg/kg	25	ND	ND	ND
六溴二苯醚 (HexaBDE)	-	mg/kg	25	ND	ND	ND
七溴二苯醚 (HeptaBDE)	-	mg/kg	25	ND	ND	ND
八溴二苯醚 (OctaBDE)	-	mg/kg	25	ND	ND	ND
九溴二苯醚 (NonaBDE)	-	mg/kg	25	ND	ND	ND
十溴二苯醚 (DecaBDE)	-	mg/kg	25	ND	ND	ND
邻苯二甲酸二(2-乙基己基)酯 (DEHP)	1000	mg/kg	50	ND	ND	ND
邻苯二甲酸丁苄酯 (BBP)	1000	mg/kg	50	ND	ND	ND
邻苯二甲酸二丁酯 (DBP)	1000	mg/kg	50	ND	ND	ND
邻苯二甲酸二异丁酯 (DIBP)	1000	mg/kg	50	ND	ND	ND

检测项目	限值	单位	MDL	A50
铅 (Pb)	1000	mg/kg	2	11
汞 (Hg)	1000	mg/kg	2	ND
镉 (Cd)	100	mg/kg	2	ND
六价铬 (Cr(VI))	1000	mg/kg	8	ND
多溴联苯之和 (PBB)	1000	mg/kg	-	ND
一溴联苯 (MonoBB)	-	mg/kg	25	ND
二溴联苯 (DiBB)	-	mg/kg	25	ND
三溴联苯 (TriBB)	-	mg/kg	25	ND
四溴联苯 (TetraBB)	-	mg/kg	25	ND
五溴联苯 (PentaBB)	-	mg/kg	25	ND
六溴联苯 (HexaBB)	-	mg/kg	25	ND
七溴联苯 (HeptaBB)	-	mg/kg	25	ND
八溴联苯 (OctaBB)	-	mg/kg	25	ND
九溴联苯 (NonaBB)	-	mg/kg	25	ND
十溴联苯 (DecaBB)	-	mg/kg	25	ND
多溴二苯醚之和 (PBDE)	1000	mg/kg	-	ND
一溴二苯醚 (MonoBDE)	-	mg/kg	25	ND
二溴二苯醚 (DiBDE)	-	mg/kg	25	ND
三溴二苯醚 (TriBDE)	-	mg/kg	25	ND
四溴二苯醚 (TetraBDE)	-	mg/kg	25	ND
五溴二苯醚 (PentaBDE)	-	mg/kg	25	ND

SGS-CSTC Standards Technical Services Co., Ltd.  
Guangzhou Branch: Guangzhou Standards Technical Laboratory

Unless otherwise agreed in writing, this document is issued by the Company subject to its General Conditions of Service printed overleaf, available on request or accessible at <https://www.sgs.com/en/Terms-and-Conditions>. Attention is drawn to the limitation of liability, indemnification and jurisdiction issues defined therein. Any holder of this document is advised that information contained hereon reflects the Company's findings at the time of its intervention only and within the limits of Client's instructions, if any. The Company's sole responsibility is to its Client and this document does not exonerate parties to a transaction from exercising all their rights and obligations under the transaction documents. This document cannot be reproduced except in full, without prior written approval of the Company. Any unauthorized alteration, forgery or falsification of the content or appearance of this document is unlawful and offenders may be prosecuted to the fullest extent of the law. Unless otherwise stated the results shown in this test report refer only to the sample(s) tested.

Attention: To check the authenticity of testing / inspection report & certificate, please contact us at telephone: (86-755) 8307 1443, or email: [CN.Doccheck@sgs.com](mailto:CN.Doccheck@sgs.com)

No.198, Kezhu Road, Science City, Economic & Technological Development Area, Guangzhou, Guangdong, China 510663  
中国·广东·广州高新技术产业开发区科学城科珠路198号 邮编: 510663t (86-20) 82155555 www.sgsgroup.com.cn  
t (86-20) 82155555 sgs.china@sgs.com

## 检测报告

编号: CANEC25030712712

日期: 2025 年 12 月 18 日

第 7 页, 共 30 页

检测项目	限值	单位	MDL	A50
六溴二苯醚 (HexaBDE)	-	mg/kg	25	ND
七溴二苯醚 (HeptaBDE)	-	mg/kg	25	ND
八溴二苯醚 (OctaBDE)	-	mg/kg	25	ND
九溴二苯醚 (NonaBDE)	-	mg/kg	25	ND
十溴二苯醚 (DecaBDE)	-	mg/kg	25	ND
邻苯二甲酸二(2-乙基己基)酯 (DEHP)	1000	mg/kg	50	ND
邻苯二甲酸丁苄酯 (BBP)	1000	mg/kg	50	ND
邻苯二甲酸二丁酯 (DBP)	1000	mg/kg	50	ND
邻苯二甲酸二异丁酯 (DIBP)	1000	mg/kg	50	ND

## 备注:

(1) 最大允许极限值引用自 RoHS 指令(EU) 2015/863。

(2) IEC 62321 系列等同于 EN 62321 系列。

(3) 2021 年 7 月 22 号开始, DEHP, BBP, DBP 和 DIBP 的限制适用于医疗器械, 包括体外医疗器械, 监控仪表, 包括工业监测和控制仪器。

检测方法: 参考 IEC 62321-4:2013+AMD1:2017, IEC 62321-5:2013, IEC 62321-7-1:2015 和 IEC 62321-12:2023, 采用 ICP-OES/AAS, UV-Vis 和 GC-MS 进行分析。

检测项目	限值	单位	MDL	A1	A10	A19
铅 (Pb)	1000	mg/kg	2	37	ND	49
汞 (Hg)	1000	mg/kg	2	ND	ND	ND
镉 (Cd)	100	mg/kg	2	ND	ND	ND
六价铬 (Cr(VI))▼	-	µg/cm²	0.10	ND	ND	ND
多溴联苯之和 (PBB)	1000	mg/kg	-	ND	ND	ND
一溴联苯 (MonoBB)	-	mg/kg	25	ND	ND	ND
二溴联苯 (DiBB)	-	mg/kg	25	ND	ND	ND
三溴联苯 (TriBB)	-	mg/kg	25	ND	ND	ND
四溴联苯 (TetraBB)	-	mg/kg	25	ND	ND	ND
五溴联苯 (PentaBB)	-	mg/kg	25	ND	ND	ND
六溴联苯 (HexaBB)	-	mg/kg	25	ND	ND	ND
七溴联苯 (HeptaBB)	-	mg/kg	25	ND	ND	ND
八溴联苯 (OctaBB)	-	mg/kg	25	ND	ND	ND
九溴联苯 (NonaBB)	-	mg/kg	25	ND	ND	ND
十溴联苯 (DecaBB)	-	mg/kg	25	ND	ND	ND
多溴二苯醚之和 (PBDE)	1000	mg/kg	-	ND	ND	ND
一溴二苯醚 (MonoBDE)	-	mg/kg	25	ND	ND	ND
二溴二苯醚 (DiBDE)	-	mg/kg	25	ND	ND	ND
三溴二苯醚 (TriBDE)	-	mg/kg	25	ND	ND	ND
四溴二苯醚 (TetraBDE)	-	mg/kg	25	ND	ND	ND
五溴二苯醚 (PentaBDE)	-	mg/kg	25	ND	ND	ND
六溴二苯醚 (HexaBDE)	-	mg/kg	25	ND	ND	ND
七溴二苯醚 (HeptaBDE)	-	mg/kg	25	ND	ND	ND



Unless otherwise agreed in writing, this document is issued by the Company subject to its General Conditions of Service printed overleaf, available on request or accessible at <https://www.sgs.com/en/Terms-and-Conditions>. Attention is drawn to the limitation of liability, indemnification and jurisdiction issues defined therein. Any holder of this document is advised that information contained hereon reflects the Company's findings at the time of its intervention only and within the limits of Client's instructions, if any. The Company's sole responsibility is to its Client and this document does not exonerate parties to a transaction from exercising all their rights and obligations under the transaction documents. This document cannot be reproduced except in full, without prior written approval of the Company. Any unauthorized alteration, forgery or falsification of the content or appearance of this document is unlawful and offenders may be prosecuted to the fullest extent of the law. Unless otherwise stated the results shown in this test report refer only to the sample(s) tested.

Attention: To check the authenticity of testing / inspection report & certificate, please contact us at telephone: (86-755) 8307 1443, or email: [CN.Doccheck@sgs.com](mailto:CN.Doccheck@sgs.com)

SGS-CSTC Standards Technical Services Co., Ltd.  
Guangzhou Branch / 广州分公司

No.198, Kezhu Road, Science City, Economic & Technological Development Area, Guangzhou, Guangdong, China 510663  
中国·广东·广州高新技术产业开发区科学城科珠路198号 邮编: 510663

t (86-20) 82155555 www.sgsgroup.com.cn  
t (86-20) 82155555 sgs.china@sgs.com

## 检测报告

编号: CANEC25030712712

日期: 2025 年 12 月 18 日

第 8 页, 共 30 页

检测项目	限值	单位	MDL	A1	A10	A19
八溴二苯醚 (OctaBDE)	-	mg/kg	25	ND	ND	ND
九溴二苯醚 (NonaBDE)	-	mg/kg	25	ND	ND	ND
十溴二苯醚 (DecaBDE)	-	mg/kg	25	ND	ND	ND
邻苯二甲酸二(2-乙基己基)酯 (DEHP)	1000	mg/kg	50	ND	ND	ND
邻苯二甲酸丁苄酯 (BBP)	1000	mg/kg	50	ND	ND	ND
邻苯二甲酸二丁酯 (DBP)	1000	mg/kg	50	ND	ND	ND
邻苯二甲酸二异丁酯 (DIBP)	1000	mg/kg	50	ND	ND	ND

检测项目	限值	单位	MDL	A20	A21	A22
铅 (Pb)	1000	mg/kg	2	10	28	17
汞 (Hg)	1000	mg/kg	2	ND	ND	ND
镉 (Cd)	100	mg/kg	2	ND	ND	ND
六价铬 (Cr(VI))▼	-	µg/cm <sup>2</sup>	0.10	ND	ND	ND
多溴联苯之和 (PBB)	1000	mg/kg	-	ND	ND	ND
一溴联苯 (MonoBB)	-	mg/kg	25	ND	ND	ND
二溴联苯 (DiBB)	-	mg/kg	25	ND	ND	ND
三溴联苯 (TriBB)	-	mg/kg	25	ND	ND	ND
四溴联苯 (TetraBB)	-	mg/kg	25	ND	ND	ND
五溴联苯 (PentaBB)	-	mg/kg	25	ND	ND	ND
六溴联苯 (HexaBB)	-	mg/kg	25	ND	ND	ND
七溴联苯 (HeptaBB)	-	mg/kg	25	ND	ND	ND
八溴联苯 (OctaBB)	-	mg/kg	25	ND	ND	ND
九溴联苯 (NonaBB)	-	mg/kg	25	ND	ND	ND
十溴联苯 (DecaBB)	-	mg/kg	25	ND	ND	ND
多溴二苯醚之和 (PBDE)	1000	mg/kg	-	ND	ND	ND
一溴二苯醚 (MonoBDE)	-	mg/kg	25	ND	ND	ND
二溴二苯醚 (DiBDE)	-	mg/kg	25	ND	ND	ND
三溴二苯醚 (TriBDE)	-	mg/kg	25	ND	ND	ND
四溴二苯醚 (TetraBDE)	-	mg/kg	25	ND	ND	ND
五溴二苯醚 (PentaBDE)	-	mg/kg	25	ND	ND	ND
六溴二苯醚 (HexaBDE)	-	mg/kg	25	ND	ND	ND
七溴二苯醚 (HeptaBDE)	-	mg/kg	25	ND	ND	ND
八溴二苯醚 (OctaBDE)	-	mg/kg	25	ND	ND	ND
九溴二苯醚 (NonaBDE)	-	mg/kg	25	ND	ND	ND
十溴二苯醚 (DecaBDE)	-	mg/kg	25	ND	ND	ND
邻苯二甲酸二(2-乙基己基)酯 (DEHP)	1000	mg/kg	50	ND	ND	ND
邻苯二甲酸丁苄酯 (BBP)	1000	mg/kg	50	ND	ND	ND
邻苯二甲酸二丁酯 (DBP)	1000	mg/kg	50	ND	ND	ND
邻苯二甲酸二异丁酯 (DIBP)	1000	mg/kg	50	ND	ND	ND

检测项目	限值	单位	MDL	A25	A26	A35
铅 (Pb)	1000	mg/kg	2	8	910378 ▲	12

SGS-CSTC Standards Technical Services Co., Ltd.  
Guangzhou Branch / 广州分公司技术实验室

Unless otherwise agreed in writing, this document is issued by the Company subject to its General Conditions of Service printed overleaf, available on request or accessible at <https://www.sgs.com/en/Terms-and-Conditions>. Attention is drawn to the limitation of liability, indemnification and jurisdiction issues defined therein. Any holder of this document is advised that information contained hereon reflects the Company's findings at the time of its intervention only and within the limits of Client's instructions, if any. The Company's sole responsibility is to its Client and this document does not exonerate parties to a transaction from exercising all their rights and obligations under the transaction documents. This document cannot be reproduced except in full, without prior written approval of the Company. Any unauthorized alteration, forgery or falsification of the content or appearance of this document is unlawful and offenders may be prosecuted to the fullest extent of the law. Unless otherwise stated the results shown in this test report refer only to the sample(s) tested.

Attention: To check the authenticity of testing / inspection report & certificate, please contact us at telephone: (86-755) 8307 1443, or email: [CN.Doccheck@sgs.com](mailto:CN.Doccheck@sgs.com)

No.198, Kezhu Road, Science City, Economic & Technological Development Area, Guangzhou, Guangdong, China 510663  
中国·广东·广州高新技术产业开发区科学城科珠路198号 邮编: 510663t (86-20) 82155555 www.sgs.com.cn  
t (86-20) 82155555 sgs.china@sgs.com

## 检测报告

编号: CANEC25030712712

日期: 2025 年 12 月 18 日

第 9 页, 共 30 页

检测项目	限值	单位	MDL	A25	A26	A35
汞 (Hg)	1000	mg/kg	2	ND	ND	ND
镉 (Cd)	100	mg/kg	2	ND	ND	ND
六价铬 (Cr(VI))▼	-	µg/cm <sup>2</sup>	0.10	ND	ND	ND
多溴联苯之和 (PBB)	1000	mg/kg	-	ND	ND	ND
一溴联苯 (MonoBB)	-	mg/kg	25	ND	ND	ND
二溴联苯 (DiBB)	-	mg/kg	25	ND	ND	ND
三溴联苯 (TriBB)	-	mg/kg	25	ND	ND	ND
四溴联苯 (TetraBB)	-	mg/kg	25	ND	ND	ND
五溴联苯 (PentaBB)	-	mg/kg	25	ND	ND	ND
六溴联苯 (HexaBB)	-	mg/kg	25	ND	ND	ND
七溴联苯 (HeptaBB)	-	mg/kg	25	ND	ND	ND
八溴联苯 (OctaBB)	-	mg/kg	25	ND	ND	ND
九溴联苯 (NonaBB)	-	mg/kg	25	ND	ND	ND
十溴联苯 (DecaBB)	-	mg/kg	25	ND	ND	ND
多溴二苯醚之和 (PBDE)	1000	mg/kg	-	ND	ND	ND
一溴二苯醚 (MonoBDE)	-	mg/kg	25	ND	ND	ND
二溴二苯醚 (DiBDE)	-	mg/kg	25	ND	ND	ND
三溴二苯醚 (TriBDE)	-	mg/kg	25	ND	ND	ND
四溴二苯醚 (TetraBDE)	-	mg/kg	25	ND	ND	ND
五溴二苯醚 (PentaBDE)	-	mg/kg	25	ND	ND	ND
六溴二苯醚 (HexaBDE)	-	mg/kg	25	ND	ND	ND
七溴二苯醚 (HeptaBDE)	-	mg/kg	25	ND	ND	ND
八溴二苯醚 (OctaBDE)	-	mg/kg	25	ND	ND	ND
九溴二苯醚 (NonaBDE)	-	mg/kg	25	ND	ND	ND
十溴二苯醚 (DecaBDE)	-	mg/kg	25	ND	ND	ND
邻苯二甲酸二(2-乙基己基)酯 (DEHP)	1000	mg/kg	50	ND	ND	ND
邻苯二甲酸丁苄酯 (BBP)	1000	mg/kg	50	ND	ND	ND
邻苯二甲酸二丁酯 (DBP)	1000	mg/kg	50	ND	ND	ND
邻苯二甲酸二异丁酯 (DIBP)	1000	mg/kg	50	ND	ND	ND

检测项目	限值	单位	MDL	A47	A51	A56
铅 (Pb)	1000	mg/kg	2	11	ND	166
汞 (Hg)	1000	mg/kg	2	ND	ND	ND
镉 (Cd)	100	mg/kg	2	ND	ND	7
六价铬 (Cr(VI))▼	-	µg/cm <sup>2</sup>	0.10	ND	ND	ND
多溴联苯之和 (PBB)	1000	mg/kg	-	ND	ND	ND
一溴联苯 (MonoBB)	-	mg/kg	25	ND	ND	ND
二溴联苯 (DiBB)	-	mg/kg	25	ND	ND	ND
三溴联苯 (TriBB)	-	mg/kg	25	ND	ND	ND
四溴联苯 (TetraBB)	-	mg/kg	25	ND	ND	ND
五溴联苯 (PentaBB)	-	mg/kg	25	ND	ND	ND
六溴联苯 (HexaBB)	-	mg/kg	25	ND	ND	ND
七溴联苯 (HeptaBB)	-	mg/kg	25	ND	ND	ND



SGS-CSTC Standards Technical Services Co., Ltd.  
Guangzhou Branch: Standards Technical Laboratory

Unless otherwise agreed in writing, this document is issued by the Company subject to its General Conditions of Service printed overleaf, available on request or accessible at <https://www.sgs.com/en/Terms-and-Conditions>. Attention is drawn to the limitation of liability, indemnification and jurisdiction issues defined therein. Any holder of this document is advised that information contained hereon reflects the Company's findings at the time of its intervention only and within the limits of Client's instructions, if any. The Company's sole responsibility is to its Client and this document does not exonerate parties to a transaction from exercising all their rights and obligations under the transaction documents. This document cannot be reproduced except in full, without prior written approval of the Company. Any unauthorized alteration, forgery or falsification of the content or appearance of this document is unlawful and offenders may be prosecuted to the fullest extent of the law. Unless otherwise stated the results shown in this test report refer only to the sample(s) tested.  
Attention: To check the authenticity of testing / inspection report & certificate, please contact us at telephone: (86-755) 8307 1443, or email: [CN.Doccheck@sgs.com](mailto:CN.Doccheck@sgs.com)

No.198, Kezhu Road, Science City, Economic & Technological Development Area, Guangzhou, Guangdong, China 510663  
中国·广东·广州高新技术产业开发区科学城科珠路198号 邮编: 510663

t (86-20) 82155555 www.sgsgroup.com.cn  
t (86-20) 82155555 sgs.china@sgs.com

Member of the SGS Group (SGS SA)

## 检测报告

编号: CANEC25030712712

日期: 2025 年 12 月 18 日

第 10 页, 共 30 页

检测项目	限值	单位	MDL	A47	A51	A56
八溴联苯 (OctaBB)	-	mg/kg	25	ND	ND	ND
九溴联苯 (NonaBB)	-	mg/kg	25	ND	ND	ND
十溴联苯 (DecaBB)	-	mg/kg	25	ND	ND	ND
多溴二苯醚之和 (PBDE)	1000	mg/kg	-	ND	ND	ND
一溴二苯醚 (MonoBDE)	-	mg/kg	25	ND	ND	ND
二溴二苯醚 (DiBDE)	-	mg/kg	25	ND	ND	ND
三溴二苯醚 (TriBDE)	-	mg/kg	25	ND	ND	ND
四溴二苯醚 (TetraBDE)	-	mg/kg	25	ND	ND	ND
五溴二苯醚 (PentaBDE)	-	mg/kg	25	ND	ND	ND
六溴二苯醚 (HexaBDE)	-	mg/kg	25	ND	ND	ND
七溴二苯醚 (HeptaBDE)	-	mg/kg	25	ND	ND	ND
八溴二苯醚 (OctaBDE)	-	mg/kg	25	ND	ND	ND
九溴二苯醚 (NonaBDE)	-	mg/kg	25	ND	ND	ND
十溴二苯醚 (DecaBDE)	-	mg/kg	25	ND	ND	ND
邻苯二甲酸二(2-乙基己基)酯 (DEHP)	1000	mg/kg	50	ND	ND	ND
邻苯二甲酸丁苄酯 (BBP)	1000	mg/kg	50	ND	ND	ND
邻苯二甲酸二丁酯 (DBP)	1000	mg/kg	50	ND	ND	ND
邻苯二甲酸二异丁酯 (DIBP)	1000	mg/kg	50	ND	ND	ND

## 备注:

(1) 最大允许极限值引用自 RoHS 指令(EU) 2015/863。

(2) IEC 62321 系列等同于 EN 62321 系列。

(3) ▼ = a. 当六价铬的浓度高于 0.13  $\mu\text{g}/\text{cm}^2$  时, 样品为阳性, 即含有六价铬;b. 当六价铬的浓度为 ND (低于 0.10  $\mu\text{g}/\text{cm}^2$ ) 时, 样品为阴性, 即未检测到六价铬;c. 当六价铬的浓度介于 0.10  $\mu\text{g}/\text{cm}^2$  与 0.13  $\mu\text{g}/\text{cm}^2$  之间时, 无法直接判定是否检测到六价铬, 因不同个体的样品表面差异可能会影响测定结果。

由于未获知样品的存储条件和生产日期, 样品的六价铬检测结果仅能代表检测时样品含六价铬的状态。

(4) PBB/PBDE, DBP, BBP, DEHP, DIBP 不在 CNAS 认可范围内。

检测方法: 参考 IEC 62321-4:2013+AMD1:2017, IEC 62321-5:2013, IEC 62321-7-2:2017 和 IEC 62321-12:2023, 采用 ICP-OES/AAS, UV-Vis 和 GC-MS 进行分析。

检测项目	限值	单位	MDL	A6	A12	A13
铅 (Pb)	1000	mg/kg	2	ND	ND	ND
汞 (Hg)	1000	mg/kg	2	ND	ND	ND
镉 (Cd)	100	mg/kg	2	ND	ND	ND
六价铬 (Cr(VI))	1000	mg/kg	8	ND	ND	ND
多溴联苯之和 (PBB)	1000	mg/kg	-	ND	ND	ND
一溴联苯 (MonoBB)	-	mg/kg	25	ND	ND	ND
二溴联苯 (DiBB)	-	mg/kg	25	ND	ND	ND
三溴联苯 (TriBB)	-	mg/kg	25	ND	ND	ND
四溴联苯 (TetraBB)	-	mg/kg	25	ND	ND	ND
五溴联苯 (PentaBB)	-	mg/kg	25	ND	ND	ND



SGS-CSTC Standards Technical Services Co., Ltd.  
Guangzhou Branch: Guangzhou Technical Laboratory

Unless otherwise agreed in writing, this document is issued by the Company subject to its General Conditions of Service printed overleaf, available on request or accessible at <https://www.sgs.com/en/Terms-and-Conditions>. Attention is drawn to the limitation of liability, indemnification and jurisdiction issues defined therein. Any holder of this document is advised that information contained hereon reflects the Company's findings at the time of its intervention only and within the limits of Client's instructions, if any. The Company's sole responsibility is to its Client and this document does not exonerate parties to a transaction from exercising all their rights and obligations under the transaction documents. This document cannot be reproduced except in full, without prior written approval of the Company. Any unauthorized alteration, forgery or falsification of the content or appearance of this document is unlawful and offenders may be prosecuted to the fullest extent of the law. Unless otherwise stated the results shown in this test report refer only to the sample(s) tested.  
Attention: To check the authenticity of testing / inspection report & certificate, please contact us at telephone: (86-755) 8307 1443, or email: [CN.Doccheck@sgs.com](mailto:CN.Doccheck@sgs.com)

No.198, Kezhu Road, Science City, Economic & Technological Development Area, Guangzhou, Guangdong, China 510663  
中国·广东·广州高新技术产业开发区科学城科珠路198号 邮编: 510663

t (86-20) 82155555 www.sgsgroup.com.cn  
t (86-20) 82155555 sgs.china@sgs.com

Member of the SGS Group (SGS SA)

## 检测报告

编号: CANEC25030712712

日期: 2025 年 12 月 18 日

第 11 页, 共 30 页

检测项目	限值	单位	MDL	A6	A12	A13
六溴联苯 (HexaBB)	-	mg/kg	25	ND	ND	ND
七溴联苯 (HeptaBB)	-	mg/kg	25	ND	ND	ND
八溴联苯 (OctaBB)	-	mg/kg	25	ND	ND	ND
九溴联苯 (NonaBB)	-	mg/kg	25	ND	ND	ND
十溴联苯 (DecaBB)	-	mg/kg	25	ND	ND	ND
多溴二苯醚之和 (PBDE)	1000	mg/kg	-	ND	ND	ND
一溴二苯醚 (MonoBDE)	-	mg/kg	25	ND	ND	ND
二溴二苯醚 (DiBDE)	-	mg/kg	25	ND	ND	ND
三溴二苯醚 (TriBDE)	-	mg/kg	25	ND	ND	ND
四溴二苯醚 (TetraBDE)	-	mg/kg	25	ND	ND	ND
五溴二苯醚 (PentaBDE)	-	mg/kg	25	ND	ND	ND
六溴二苯醚 (HexaBDE)	-	mg/kg	25	ND	ND	ND
七溴二苯醚 (HeptaBDE)	-	mg/kg	25	ND	ND	ND
八溴二苯醚 (OctaBDE)	-	mg/kg	25	ND	ND	ND
九溴二苯醚 (NonaBDE)	-	mg/kg	25	ND	ND	ND
十溴二苯醚 (DecaBDE)	-	mg/kg	25	ND	ND	ND
邻苯二甲酸二(2-乙基己基)酯 (DEHP)	1000	mg/kg	50	ND	ND	ND
邻苯二甲酸丁苄酯 (BBP)	1000	mg/kg	50	ND	ND	ND
邻苯二甲酸二丁酯 (DBP)	1000	mg/kg	50	ND	ND	ND
邻苯二甲酸二异丁酯 (DIBP)	1000	mg/kg	50	ND	ND	ND

检测项目	限值	单位	MDL	A55
铅 (Pb)	1000	mg/kg	2	ND
汞 (Hg)	1000	mg/kg	2	ND
镉 (Cd)	100	mg/kg	2	ND
六价铬 (Cr(VI))	1000	mg/kg	8	ND
多溴联苯之和 (PBB)	1000	mg/kg	-	ND
一溴联苯 (MonoBB)	-	mg/kg	25	ND
二溴联苯 (DiBB)	-	mg/kg	25	ND
三溴联苯 (TriBB)	-	mg/kg	25	ND
四溴联苯 (TetraBB)	-	mg/kg	25	ND
五溴联苯 (PentaBB)	-	mg/kg	25	ND
六溴联苯 (HexaBB)	-	mg/kg	25	ND
七溴联苯 (HeptaBB)	-	mg/kg	25	ND
八溴联苯 (OctaBB)	-	mg/kg	25	ND
九溴联苯 (NonaBB)	-	mg/kg	25	ND
十溴联苯 (DecaBB)	-	mg/kg	25	ND
多溴二苯醚之和 (PBDE)	1000	mg/kg	-	ND
一溴二苯醚 (MonoBDE)	-	mg/kg	25	ND
二溴二苯醚 (DiBDE)	-	mg/kg	25	ND
三溴二苯醚 (TriBDE)	-	mg/kg	25	ND
四溴二苯醚 (TetraBDE)	-	mg/kg	25	ND
五溴二苯醚 (PentaBDE)	-	mg/kg	25	ND



SGS-CSTC Standards Technical Services Co., Ltd.  
Guangzhou Branch / 广州分公司

Unless otherwise agreed in writing, this document is issued by the Company subject to its General Conditions of Service printed overleaf, available on request or accessible at <https://www.sgs.com/en/Terms-and-Conditions>. Attention is drawn to the limitation of liability, indemnification and jurisdiction issues defined therein. Any holder of this document is advised that information contained hereon reflects the Company's findings at the time of its intervention only and within the limits of Client's instructions, if any. The Company's sole responsibility is to its Client and this document does not exonerate parties to a transaction from exercising all their rights and obligations under the transaction documents. This document cannot be reproduced except in full, without prior written approval of the Company. Any unauthorized alteration, forgery or falsification of the content or appearance of this document is unlawful and offenders may be prosecuted to the fullest extent of the law. Unless otherwise stated the results shown in this test report refer only to the sample(s) tested.  
Attention: To check the authenticity of testing / inspection report & certificate, please contact us at telephone: (86-755) 8307 1443, or email: [CN.Doccheck@sgs.com](mailto:CN.Doccheck@sgs.com)

No.198, Kezhu Road, Science City, Economic & Technological Development Area, Guangzhou, Guangdong, China 510663  
中国·广东·广州高新技术产业开发区科学城科珠路198号 邮编: 510663

t (86-20) 82155555 www.sgsgroup.com.cn  
t (86-20) 82155555 sgs.china@sgs.com

Member of the SGS Group (SGS SA)

## 检测报告

编号: CANEC25030712712

日期: 2025 年 12 月 18 日

第 12 页, 共 30 页

检测项目	限值	单位	MDL	A55
六溴二苯醚 (HexaBDE)	-	mg/kg	25	ND
七溴二苯醚 (HeptaBDE)	-	mg/kg	25	ND
八溴二苯醚 (OctaBDE)	-	mg/kg	25	ND
九溴二苯醚 (NonaBDE)	-	mg/kg	25	ND
十溴二苯醚 (DecaBDE)	-	mg/kg	25	ND
邻苯二甲酸二(2-乙基己基)酯 (DEHP)	1000	mg/kg	50	ND
邻苯二甲酸丁苄酯 (BBP)	1000	mg/kg	50	ND
邻苯二甲酸二丁酯 (DBP)	1000	mg/kg	50	ND
邻苯二甲酸二异丁酯 (DIBP)	1000	mg/kg	50	ND

## 备注:

(1) 最大允许极限值引用自 RoHS 指令(EU) 2015/863。

(2) IEC 62321 系列等同于 EN 62321 系列。

(3) 2021 年 7 月 22 号开始, DEHP, BBP, DBP 和 DIBP 的限制适用于医疗器械, 包括体外医疗器械, 监控仪表, 包括工业监测和控制仪器。

备注 ▲: 根据客户提供的声明,

样品 A4 中的铅(Pb)被欧盟 RoHS 指令 2011/65/EU 豁免, 相应豁免条文(请以英文原文为准) |ANNEX III 7(c)-II|: 电子电气元件中玻璃或陶瓷材料(电容中陶瓷介质除外)所含的铅, 如压电设备、玻璃或陶瓷基复合元件。

样品 A26 中的铅(Pb)被欧盟 RoHS 指令 2011/65/EU 豁免, 相应豁免条文(请以英文原文为准) |ANNEX III 7(a)|: 高熔点型焊料中的铅(即铅含量等于或大于 85%的铅基合金焊料)。

更多豁免相关信息, 可以从以下链接获取:

<https://rohs.sgsonline.com.cn/PDFLinks/zh-cn/RSTS-TP-037%20RoHS%20Exemption%20%28CN%29.pdf>除非另有说明, 参照 ILAC-G8:09/2019, 使用简单接受 ( $w=0$ ) 的二元判定规则进行符合性判定。

除非另有说明, 此报告结果仅对检测的样品负责。本报告未经本公司书面许可, 不可部分复制。

检测报告仅用于客户科研、教学、内部质量控制、产品研发等目的, 仅供内部参考。

SGS-CTC Standards Technical Services Co., Ltd.  
Guangzhou Branch / 广州分公司

Unless otherwise agreed in writing, this document is issued by the Company subject to its General Conditions of Service printed overleaf, available on request or accessible at <https://www.sgs.com/en/Terms-and-Conditions>. Attention is drawn to the limitation of liability, indemnification and jurisdiction issues defined therein. Any holder of this document is advised that information contained hereon reflects the Company's findings at the time of its intervention only and within the limits of Client's instructions, if any. The Company's sole responsibility is to its Client and this document does not exonerate parties to a transaction from exercising all their rights and obligations under the transaction documents. This document cannot be reproduced except in full, without prior written approval of the Company. Any unauthorized alteration, forgery or falsification of the content or appearance of this document is unlawful and offenders may be prosecuted to the fullest extent of the law. Unless otherwise stated the results shown in this test report refer only to the sample(s) tested.

Attention: To check the authenticity of testing / inspection report & certificate, please contact us at telephone: (86-755) 8307 1443, or email: [CN.Doccheck@sgs.com](mailto:CN.Doccheck@sgs.com)

No.198, Kezhu Road, Science City, Economic & Technological Development Area, Guangzhou, Guangdong, China 510663  
中国·广东·广州高新技术产业开发区科学城科珠路198号 邮编: 510663t (86-20) 82155555 [www.sgsgroup.com.cn](http://www.sgsgroup.com.cn)  
t (86-20) 82155555 [sgs.china@sgs.com](mailto:sgs.china@sgs.com)

## 元素检测流程图

样品按照下述流程被完全消解

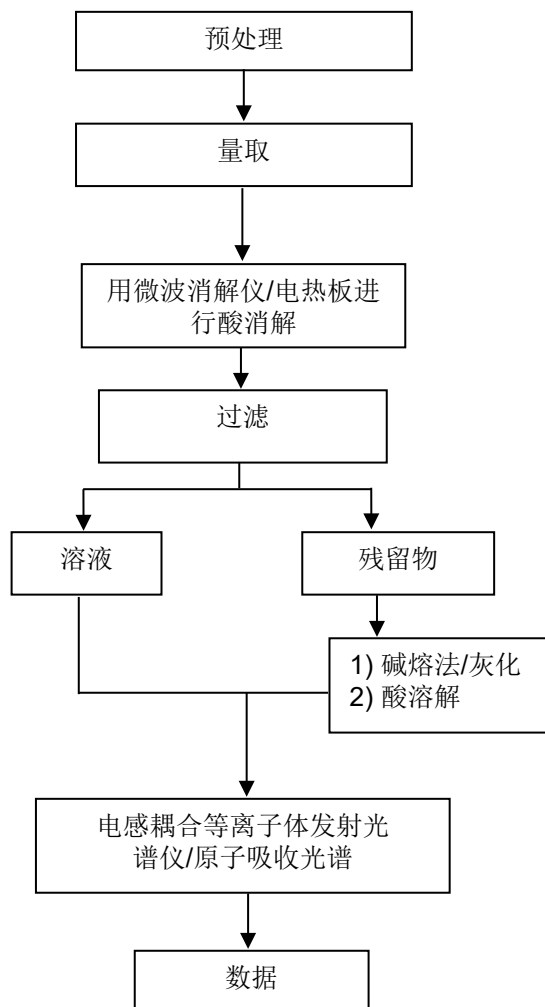

## 六价铬检测流程图

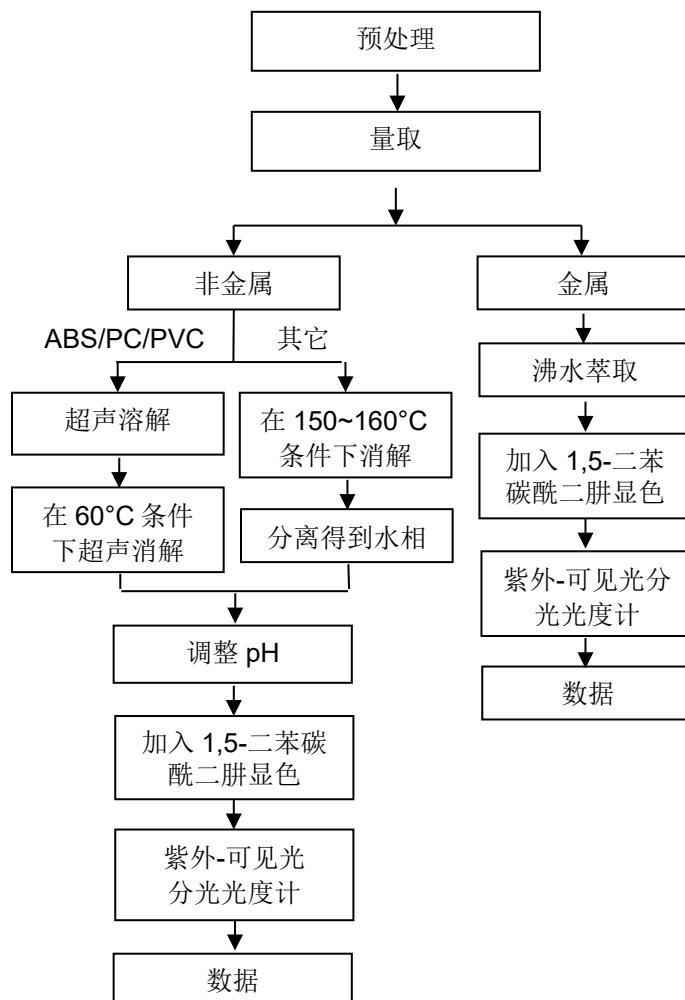

## PBB(s)/PBDE(s)/Phthalates 检测流程图

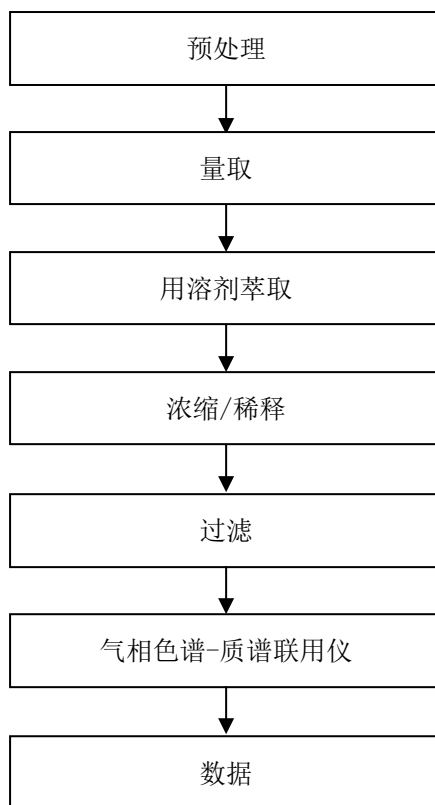

## 检测报告

编号: CANEC25030712712

日期: 2025 年 12 月 18 日

第 16 页, 共 30 页

样品照片:

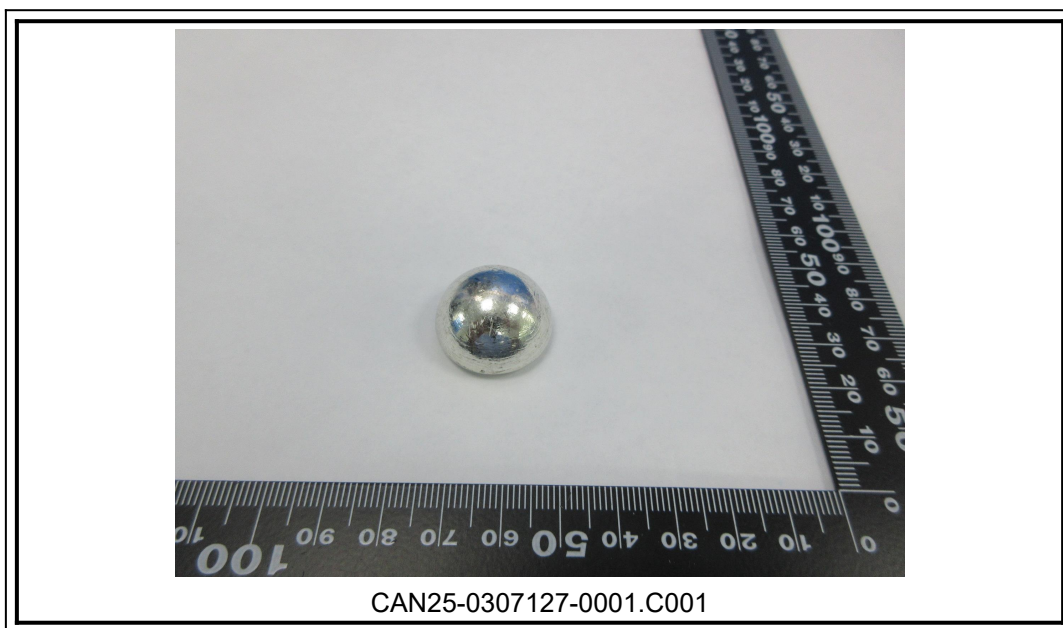

SGS-CTI Standards Technical Services Co., Ltd.  
Guangzhou Branch Technical Laboratory

Unless otherwise agreed in writing, this document is issued by the Company subject to its General Conditions of Service printed overleaf, available on request or accessible at <https://www.sgs.com/en/Terms-and-Conditions>. Attention is drawn to the limitation of liability, indemnification and jurisdiction issues defined therein. Any holder of this document is advised that information contained hereon reflects the Company's findings at the time of its intervention only and within the limits of Client's instructions, if any. The Company's sole responsibility is to its Client and this document does not exonerate parties to a transaction from exercising all their rights and obligations under the transaction documents. This document cannot be reproduced except in full, without prior written approval of the Company. Any unauthorized alteration, forgery or falsification of the content or appearance of this document is unlawful and offenders may be prosecuted to the fullest extent of the law. Unless otherwise stated the results shown in this test report refer only to the sample(s) tested.  
Attention: To check the authenticity of testing / inspection report & certificate, please contact us at telephone: (86-755) 8307 1443, or email: [CN.Doccheck@sgs.com](mailto:CN.Doccheck@sgs.com)

No.198, Kezhu Road, Science City, Economic & Technological Development Area, Guangzhou, Guangdong, China 510663  
中国·广东·广州高新技术产业开发区科学城科珠路198号 邮编: 510663

t (86-20) 82155555 [www.sgsgroup.com.cn](http://www.sgsgroup.com.cn)  
t (86-20) 82155555 [sgs.china@sgs.com](mailto:sgs.china@sgs.com)

Member of the SGS Group (SGS SA)

## 检测报告

编号: CANEC25030712712

日期: 2025 年 12 月 18 日

第 17 页, 共 30 页

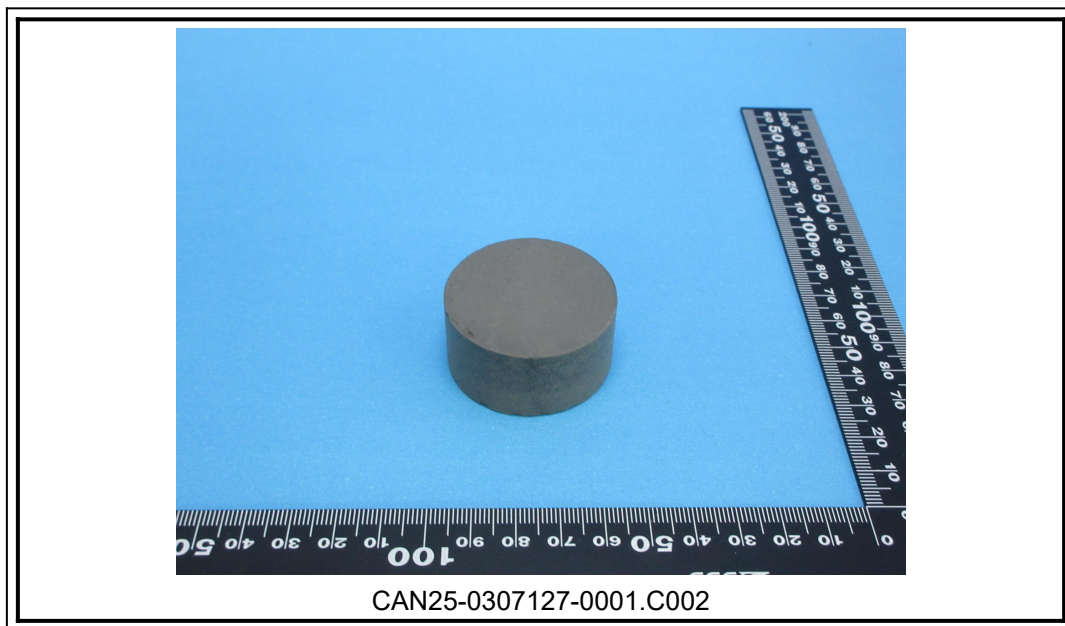

SGS-CTC Standards Technical Services Co., Ltd.  
Guangzhou Branch Technical Laboratory

Unless otherwise agreed in writing, this document is issued by the Company subject to its General Conditions of Service printed overleaf, available on request or accessible at <https://www.sgs.com/en/Terms-and-Conditions>. Attention is drawn to the limitation of liability, indemnification and jurisdiction issues defined therein. Any holder of this document is advised that information contained hereon reflects the Company's findings at the time of its intervention only and within the limits of Client's instructions, if any. The Company's sole responsibility is to its Client and this document does not exonerate parties to a transaction from exercising all their rights and obligations under the transaction documents. This document cannot be reproduced except in full, without prior written approval of the Company. Any unauthorized alteration, forgery or falsification of the content or appearance of this document is unlawful and offenders may be prosecuted to the fullest extent of the law. Unless otherwise stated the results shown in this test report refer only to the sample(s) tested.

Attention: To check the authenticity of testing / inspection report & certificate, please contact us at telephone: (86-755) 8307 1443, or email: [CN.Doccheck@sgs.com](mailto:CN.Doccheck@sgs.com)

No.198, Kezhu Road, Science City, Economic & Technological Development Area, Guangzhou, Guangdong, China 510663  
中国·广东·广州高新技术产业开发区科学城科珠路198号 邮编: 510663

t (86-20) 82155555 www.sgsgroup.com.cn  
t (86-20) 82155555 sgs.china@sgs.com

Member of the SGS Group (SGS SA)

## 检测报告

编号: CANEC25030712712

日期: 2025 年 12 月 18 日

第 18 页, 共 30 页

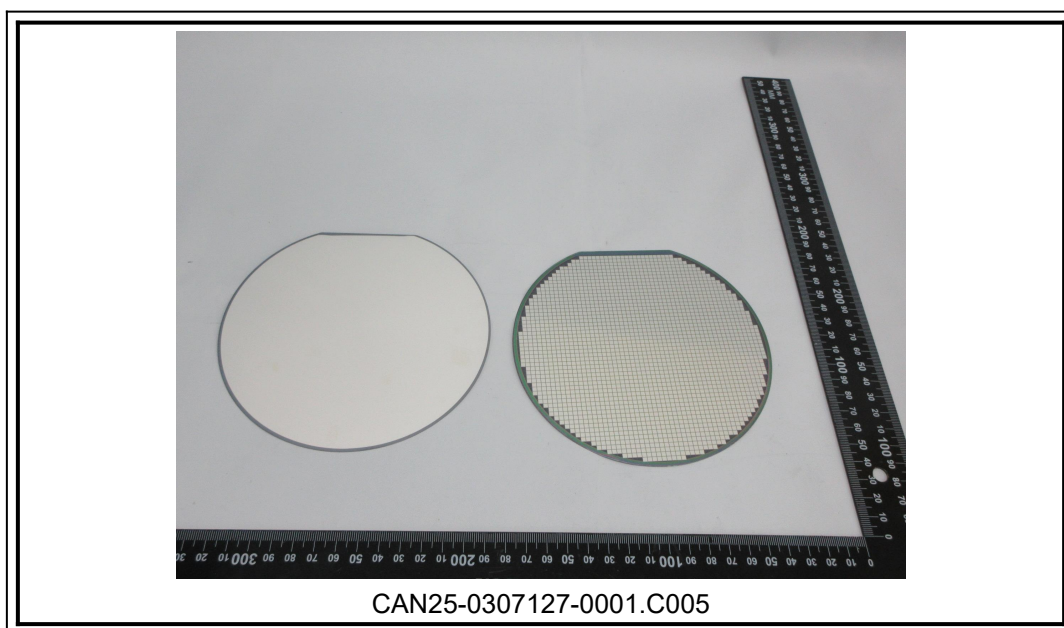
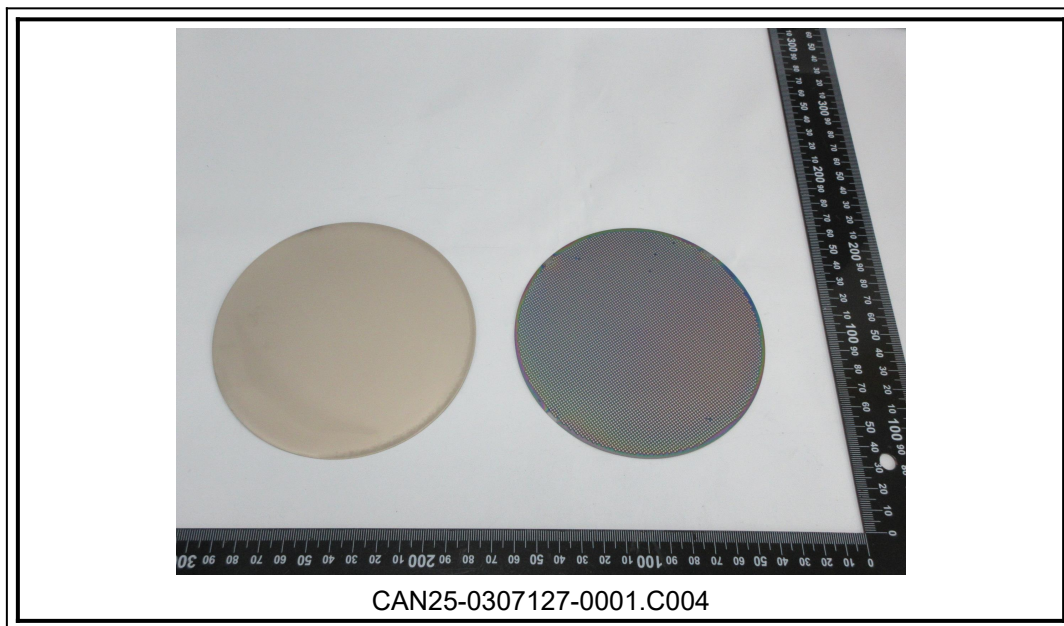

SGS-CSI Standards Technical Services Co., Ltd.  
Guangzhou Branch Technical Laboratory

Unless otherwise agreed in writing, this document is issued by the Company subject to its General Conditions of Service printed overleaf, available on request or accessible at <https://www.sgs.com/en/Terms-and-Conditions>. Attention is drawn to the limitation of liability, indemnification and jurisdiction issues defined therein. Any holder of this document is advised that information contained hereon reflects the Company's findings at the time of its intervention only and within the limits of Client's instructions, if any. The Company's sole responsibility is to its Client and this document does not exonerate parties to a transaction from exercising all their rights and obligations under the transaction documents. This document cannot be reproduced except in full, without prior written approval of the Company. Any unauthorized alteration, forgery or falsification of the content or appearance of this document is unlawful and offenders may be prosecuted to the fullest extent of the law. Unless otherwise stated the results shown in this test report refer only to the sample(s) tested.

Attention: To check the authenticity of testing / inspection report & certificate, please contact us at telephone: (86-755) 8307 1443, or email: [CN.Doccheck@sgs.com](mailto:CN.Doccheck@sgs.com)

No.198, Kezhu Road, Science City, Economic & Technological Development Area, Guangzhou, Guangdong, China 510663  
中国·广东·广州高新技术产业开发区科学城科珠路198号 邮编: 510663

t (86-20) 82155555 [www.sgsgroup.com.cn](http://www.sgsgroup.com.cn)  
t (86-20) 82155555 [sgs.china@sgs.com](mailto:sgs.china@sgs.com)

Member of the SGS Group (SGS SA)

## 检测报告

编号: CANEC25030712712

日期: 2025 年 12 月 18 日

第 19 页, 共 30 页



CAN25-0307127-0001.C006



CAN25-0307127-0001.C008



SGS-CSI Standards Technical Services Co., Ltd.  
Guangzhou Branch Technical Laboratory

Unless otherwise agreed in writing, this document is issued by the Company subject to its General Conditions of Service printed overleaf, available on request or accessible at <https://www.sgs.com/en/Terms-and-Conditions>. Attention is drawn to the limitation of liability, indemnification and jurisdiction issues defined therein. Any holder of this document is advised that information contained hereon reflects the Company's findings at the time of its intervention only and within the limits of Client's instructions, if any. The Company's sole responsibility is to its Client and this document does not exonerate parties to a transaction from exercising all their rights and obligations under the transaction documents. This document cannot be reproduced except in full, without prior written approval of the Company. Any unauthorized alteration, forgery or falsification of the content or appearance of this document is unlawful and offenders may be prosecuted to the fullest extent of the law. Unless otherwise stated the results shown in this test report refer only to the sample(s) tested.  
**Attention: To check the authenticity of testing /inspection report & certificate, please contact us at telephone: (86-755) 8307 1443, or email: [CN.Doccheck@sgs.com](mailto:CN.Doccheck@sgs.com)**

No.198, Kezhu Road, Science City, Economic & Technological Development Area, Guangzhou, Guangdong, China 510663  
中国·广东·广州高新技术产业开发区科学城科珠路198号 邮编: 510663

t (86-20) 82155555 [www.sgsgroup.com.cn](http://www.sgsgroup.com.cn)  
t (86-20) 82155555 [sgs.china@sgs.com](mailto:sgs.china@sgs.com)

Member of the SGS Group (SGS SA)

## 检测报告

编号: CANEC25030712712

日期: 2025 年 12 月 18 日

第 20 页, 共 30 页

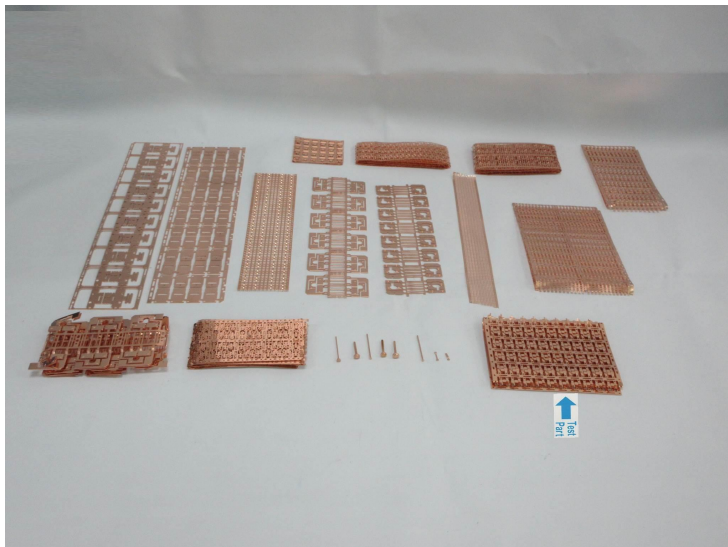

CAN25-0307127-0001.C010



CAN25-0307127-0001.C012



SGS-CTI Standards Technical Services Co., Ltd.  
Guangzhou Branch Technical Laboratory

Unless otherwise agreed in writing, this document is issued by the Company subject to its General Conditions of Service printed overleaf, available on request or accessible at <https://www.sgs.com/en/Terms-and-Conditions>. Attention is drawn to the limitation of liability, indemnification and jurisdiction issues defined therein. Any holder of this document is advised that information contained hereon reflects the Company's findings at the time of its intervention only and within the limits of Client's instructions, if any. The Company's sole responsibility is to its Client and this document does not exonerate parties to a transaction from exercising all their rights and obligations under the transaction documents. This document cannot be reproduced except in full, without prior written approval of the Company. Any unauthorized alteration, forgery or falsification of the content or appearance of this document is unlawful and offenders may be prosecuted to the fullest extent of the law. Unless otherwise stated the results shown in this test report refer only to the sample(s) tested.  
**Attention: To check the authenticity of testing / inspection report & certificate, please contact us at telephone: (86-755) 8307 1443, or email: [CN.Doccheck@sgs.com](mailto:CN.Doccheck@sgs.com)**

No.198, Kezhu Road, Science City, Economic & Technological Development Area, Guangzhou, Guangdong, China 510663  
中国·广东·广州高新技术产业开发区科学城科珠路198号 邮编: 510663

t (86-20) 82155555 [www.sgsgroup.com.cn](http://www.sgsgroup.com.cn)  
t (86-20) 82155555 [sgs.china@sgs.com](mailto:sgs.china@sgs.com)

Member of the SGS Group (SGS SA)

## 检测报告

编号: CANEC25030712712

日期: 2025 年 12 月 18 日

第 21 页, 共 30 页



CAN25-0307127-0001.C013



CAN25-0307127-0001.C015



SGS-CSI Standards Technical Services Co., Ltd.  
Guangzhou Branch Technical Laboratory

Unless otherwise agreed in writing, this document is issued by the Company subject to its General Conditions of Service printed overleaf, available on request or accessible at <https://www.sgs.com/en/Terms-and-Conditions>. Attention is drawn to the limitation of liability, indemnification and jurisdiction issues defined therein. Any holder of this document is advised that information contained hereon reflects the Company's findings at the time of its intervention only and within the limits of Client's instructions, if any. The Company's sole responsibility is to its Client and this document does not exonerate parties to a transaction from exercising all their rights and obligations under the transaction documents. This document cannot be reproduced except in full, without prior written approval of the Company. Any unauthorized alteration, forgery or falsification of the content or appearance of this document is unlawful and offenders may be prosecuted to the fullest extent of the law. Unless otherwise stated the results shown in this test report refer only to the sample(s) tested.  
Attention: To check the authenticity of testing / inspection report & certificate, please contact us at telephone: (86-755) 8307 1443, or email: [CN.Doccheck@sgs.com](mailto:CN.Doccheck@sgs.com)

No.198, Kezhu Road, Science City, Economic & Technological Development Area, Guangzhou, Guangdong, China 510663  
中国·广东·广州高新技术产业开发区科学城科珠路198号 邮编: 510663

t (86-20) 82155555 [www.sgsgroup.com.cn](http://www.sgsgroup.com.cn)  
t (86-20) 82155555 [sgs.china@sgs.com](mailto:sgs.china@sgs.com)

Member of the SGS Group (SGS SA)

## 检测报告

编号: CANEC25030712712

日期: 2025 年 12 月 18 日

第 22 页, 共 30 页

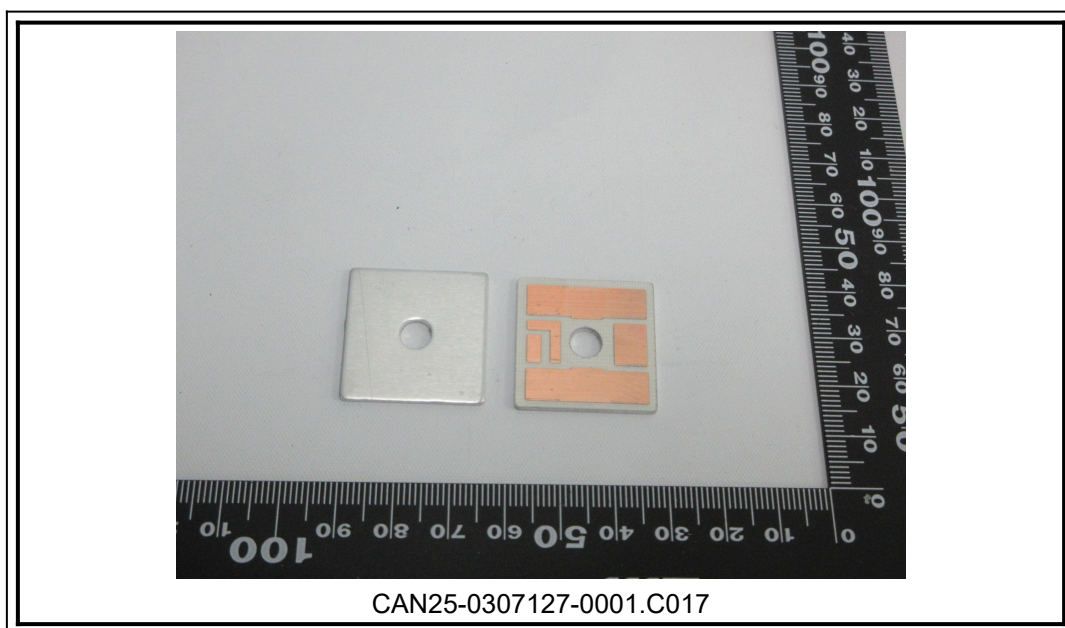

SGS-CSI Standards Technical Services Co., Ltd.  
Guangzhou Branch Technical Laboratory

Unless otherwise agreed in writing, this document is issued by the Company subject to its General Conditions of Service printed overleaf, available on request or accessible at <https://www.sgs.com/en/Terms-and-Conditions>. Attention is drawn to the limitation of liability, indemnification and jurisdiction issues defined therein. Any holder of this document is advised that information contained hereon reflects the Company's findings at the time of its intervention only and within the limits of Client's instructions, if any. The Company's sole responsibility is to its Client and this document does not exonerate parties to a transaction from exercising all their rights and obligations under the transaction documents. This document cannot be reproduced except in full, without prior written approval of the Company. Any unauthorized alteration, forgery or falsification of the content or appearance of this document is unlawful and offenders may be prosecuted to the fullest extent of the law. Unless otherwise stated the results shown in this test report refer only to the sample(s) tested.  
Attention: To check the authenticity of testing / inspection report & certificate, please contact us at telephone: (86-755) 8307 1443, or email: [CN.Doccheck@sgs.com](mailto:CN.Doccheck@sgs.com)

No.198, Kezhu Road, Science City, Economic & Technological Development Area, Guangzhou, Guangdong, China 510663  
中国·广东·广州高新技术产业开发区科学城科珠路198号 邮编: 510663

t (86-20) 82155555 [www.sgsgroup.com.cn](http://www.sgsgroup.com.cn)  
t (86-20) 82155555 [sgs.china@sgs.com](mailto:sgs.china@sgs.com)

Member of the SGS Group (SGS SA)

## 检测报告

编号: CANEC25030712712

日期: 2025 年 12 月 18 日

第 23 页, 共 30 页

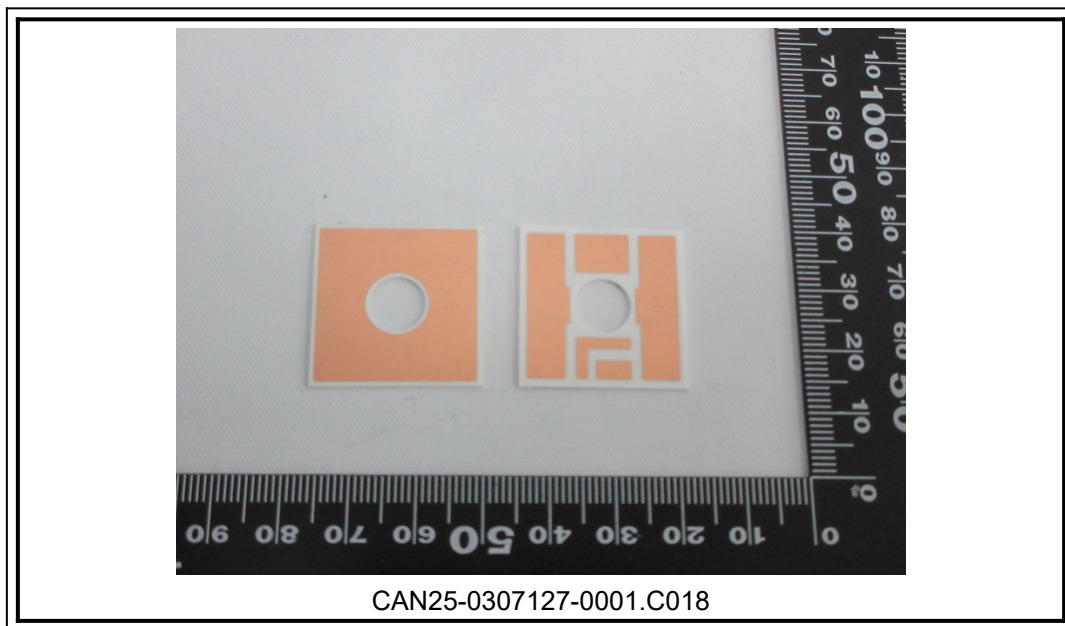

SGS-CSI Standards Technical Services Co., Ltd.  
Guangzhou Branch/Standard Technical Laboratory

Unless otherwise agreed in writing, this document is issued by the Company subject to its General Conditions of Service printed overleaf, available on request or accessible at <https://www.sgs.com/en/Terms-and-Conditions>. Attention is drawn to the limitation of liability, indemnification and jurisdiction issues defined therein. Any holder of this document is advised that information contained hereon reflects the Company's findings at the time of its intervention only and within the limits of Client's instructions, if any. The Company's sole responsibility is to its Client and this document does not exonerate parties to a transaction from exercising all their rights and obligations under the transaction documents. This document cannot be reproduced except in full, without prior written approval of the Company. Any unauthorized alteration, forgery or falsification of the content or appearance of this document is unlawful and offenders may be prosecuted to the fullest extent of the law. Unless otherwise stated the results shown in this test report refer only to the sample(s) tested.

Attention: To check the authenticity of testing /inspection report & certificate, please contact us at telephone: (86-755) 8307 1443, or email: [CN.Doccheck@sgs.com](mailto:CN.Doccheck@sgs.com)

No.198, Kezhu Road, Science City, Economic & Technological Development Area, Guangzhou, Guangdong, China 510663  
中国·广东·广州高新技术产业开发区科学城科珠路198号 邮编: 510663

t (86-20) 82155555 [www.sgsgroup.com.cn](http://www.sgsgroup.com.cn)  
t (86-20) 82155555 [sgs.china@sgs.com](mailto:sgs.china@sgs.com)

Member of the SGS Group (SGS SA)

## 检测报告

编号: CANEC25030712712

日期: 2025 年 12 月 18 日

第 24 页, 共 30 页

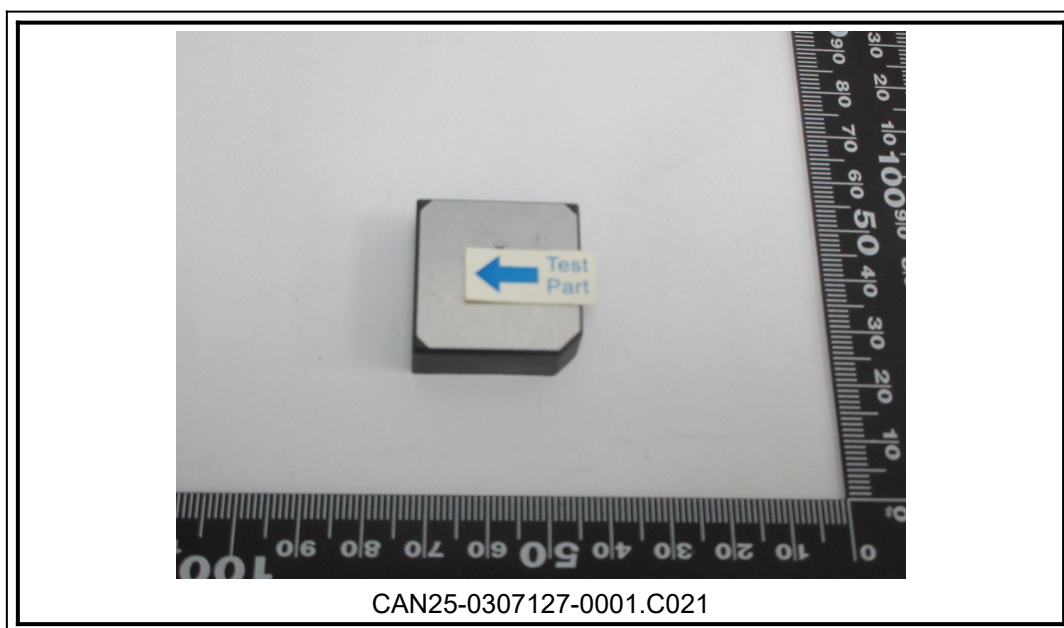
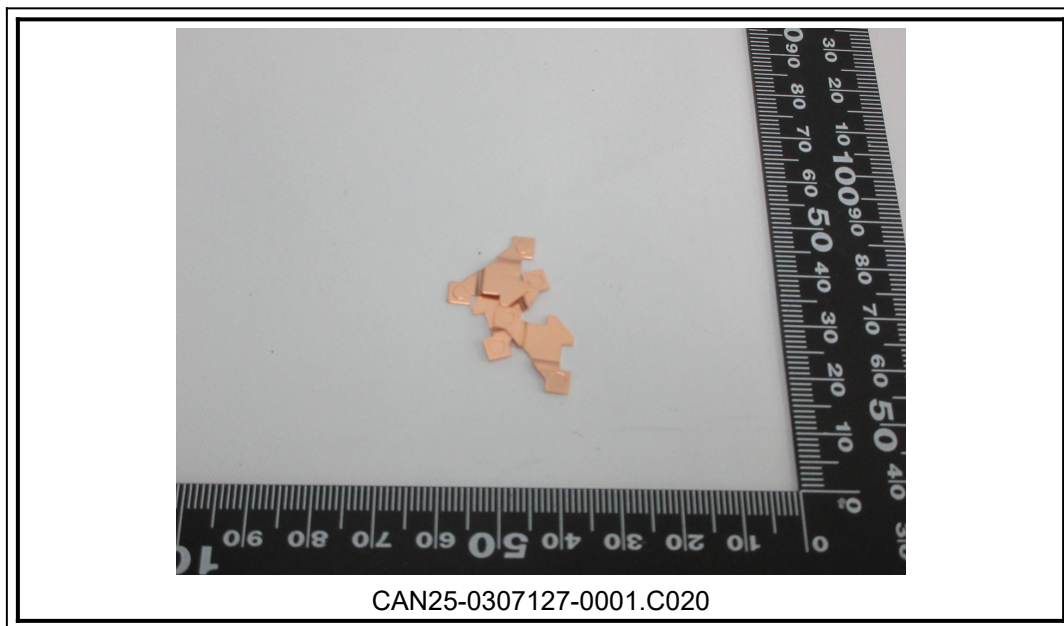

SGS-CTI Standards Technical Services Co., Ltd.  
Guangzhou Branch / 广州分公司

Unless otherwise agreed in writing, this document is issued by the Company subject to its General Conditions of Service printed overleaf, available on request or accessible at <https://www.sgs.com/en/Terms-and-Conditions>. Attention is drawn to the limitation of liability, indemnification and jurisdiction issues defined therein. Any holder of this document is advised that information contained hereon reflects the Company's findings at the time of its intervention only and within the limits of Client's instructions, if any. The Company's sole responsibility is to its Client and this document does not exonerate parties to a transaction from exercising all their rights and obligations under the transaction documents. This document cannot be reproduced except in full, without prior written approval of the Company. Any unauthorized alteration, forgery or falsification of the content or appearance of this document is unlawful and offenders may be prosecuted to the fullest extent of the law. Unless otherwise stated the results shown in this test report refer only to the sample(s) tested.

Attention: To check the authenticity of testing / inspection report & certificate, please contact us at telephone: (86-755) 8307 1443, or email: [CN.Doccheck@sgs.com](mailto:CN.Doccheck@sgs.com)

No.198, Kezhu Road, Science City, Economic & Technological Development Area, Guangzhou, Guangdong, China 510663  
中国·广东·广州高新技术产业开发区科学城科珠路198号 邮编: 510663

t (86-20) 82155555 [www.sgsgroup.com.cn](http://www.sgsgroup.com.cn)  
t (86-20) 82155555 [sgs.china@sgs.com](mailto:sgs.china@sgs.com)

Member of the SGS Group (SGS SA)

## 检测报告

编号: CANEC25030712712

日期: 2025 年 12 月 18 日

第 25 页, 共 30 页

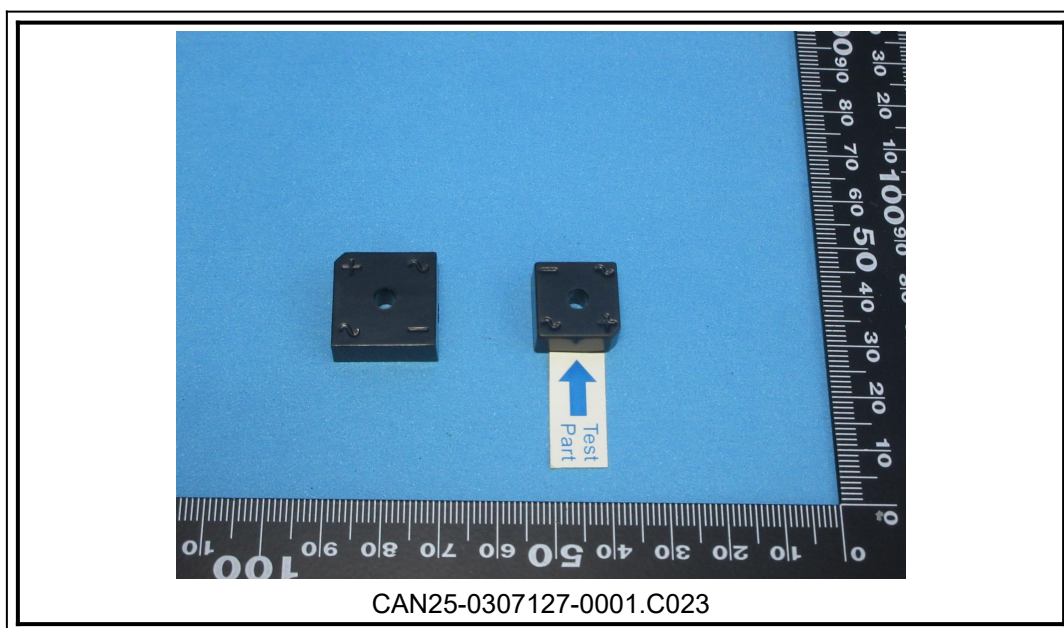
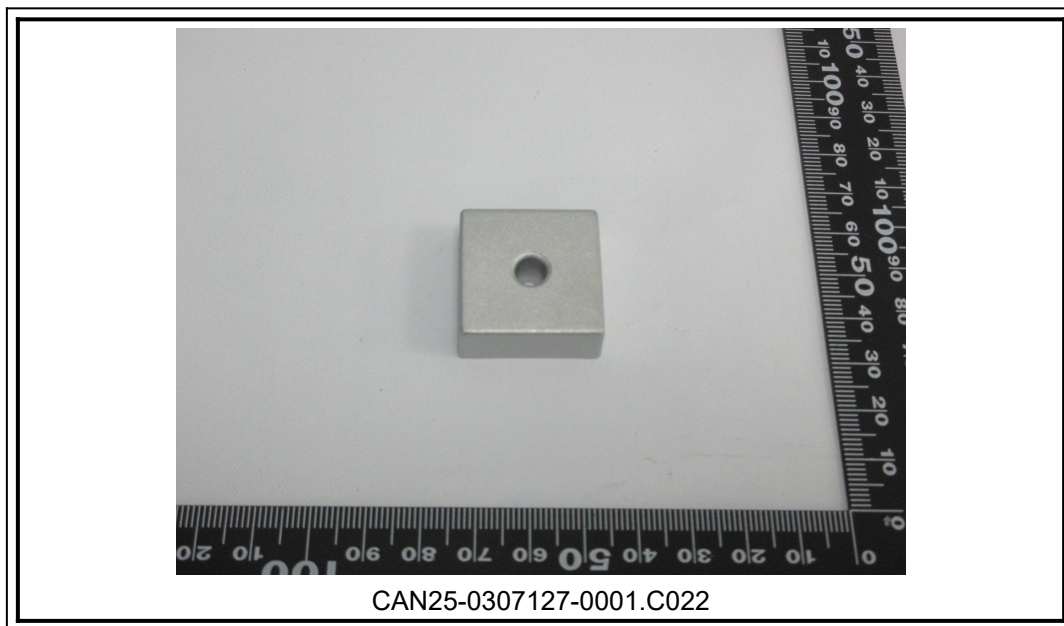

SGS-CSTC Standards Technical Services Co., Ltd.  
Guangzhou Branch Technical Laboratory

Unless otherwise agreed in writing, this document is issued by the Company subject to its General Conditions of Service printed overleaf, available on request or accessible at <https://www.sgs.com/en/Terms-and-Conditions>. Attention is drawn to the limitation of liability, indemnification and jurisdiction issues defined therein. Any holder of this document is advised that information contained hereon reflects the Company's findings at the time of its intervention only and within the limits of Client's instructions, if any. The Company's sole responsibility is to its Client and this document does not exonerate parties to a transaction from exercising all their rights and obligations under the transaction documents. This document cannot be reproduced except in full, without prior written approval of the Company. Any unauthorized alteration, forgery or falsification of the content or appearance of this document is unlawful and offenders may be prosecuted to the fullest extent of the law. Unless otherwise stated the results shown in this test report refer only to the sample(s) tested.  
**Attention: To check the authenticity of testing / inspection report & certificate, please contact us at telephone: (86-755) 8307 1443, or email: [CN.Doccheck@sgs.com](mailto:CN.Doccheck@sgs.com)**

No.198, Kezhu Road, Science City, Economic & Technological Development Area, Guangzhou, Guangdong, China 510663  
中国·广东·广州高新技术产业开发区科学城科珠路198号 邮编: 510663

t (86-20) 82155555 [www.sgsgroup.com.cn](http://www.sgsgroup.com.cn)  
t (86-20) 82155555 [sgs.china@sgs.com](mailto:sgs.china@sgs.com)

Member of the SGS Group (SGS SA)

## 检测报告

编号: CANEC25030712712

日期: 2025 年 12 月 18 日

第 26 页, 共 30 页

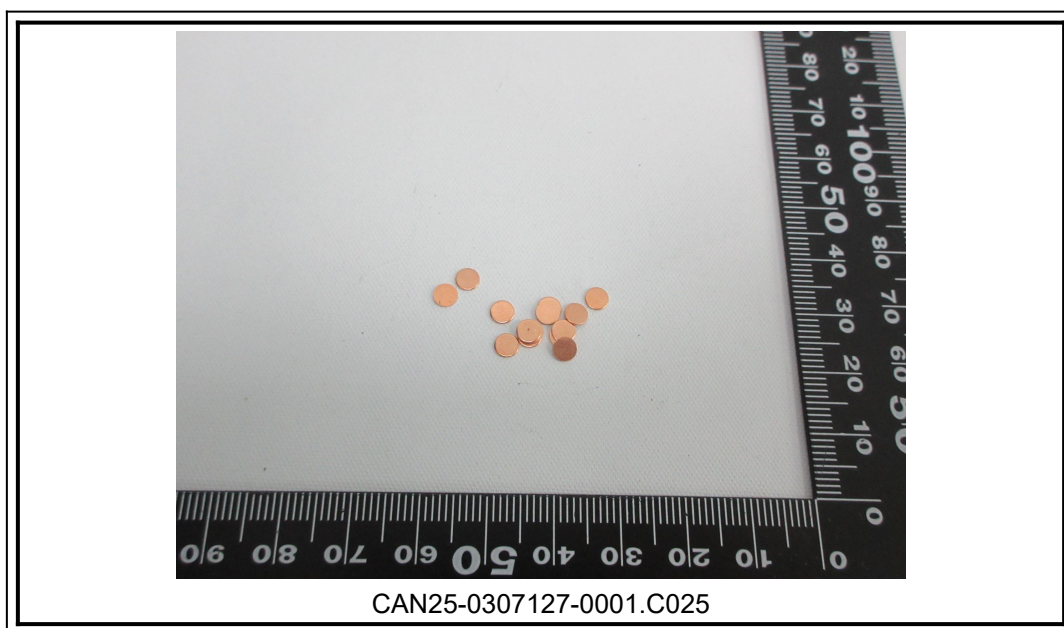
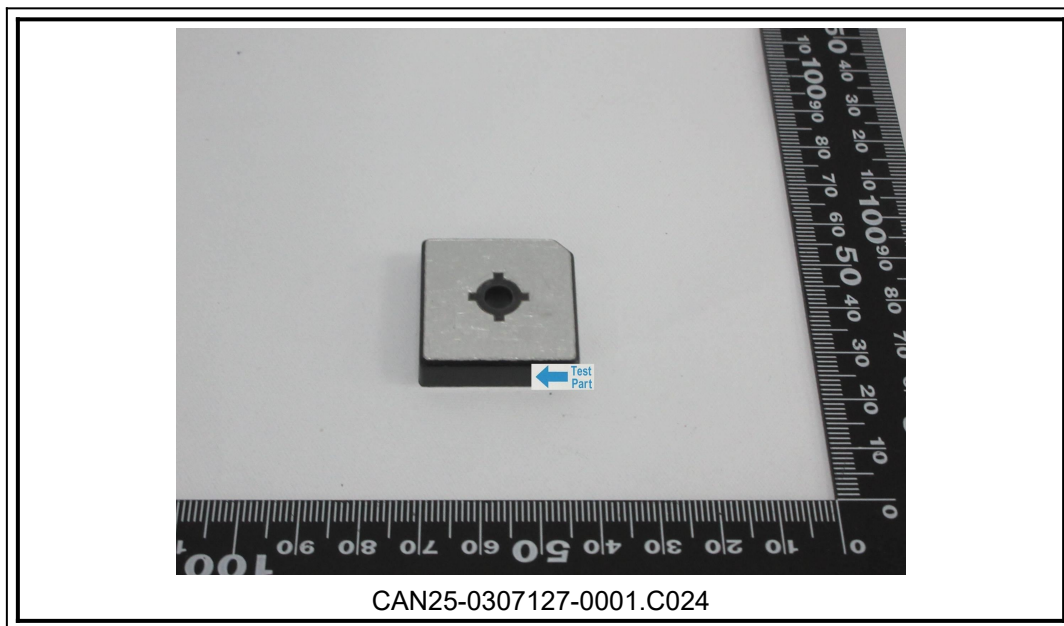

SGS-CTI Standards Technical Services Co., Ltd.  
Guangzhou Branch Technical Laboratory

Unless otherwise agreed in writing, this document is issued by the Company subject to its General Conditions of Service printed overleaf, available on request or accessible at <https://www.sgs.com/en/Terms-and-Conditions>. Attention is drawn to the limitation of liability, indemnification and jurisdiction issues defined therein. Any holder of this document is advised that information contained hereon reflects the Company's findings at the time of its intervention only and within the limits of Client's instructions, if any. The Company's sole responsibility is to its Client and this document does not exonerate parties to a transaction from exercising all their rights and obligations under the transaction documents. This document cannot be reproduced except in full, without prior written approval of the Company. Any unauthorized alteration, forgery or falsification of the content or appearance of this document is unlawful and offenders may be prosecuted to the fullest extent of the law. Unless otherwise stated the results shown in this test report refer only to the sample(s) tested.  
**Attention: To check the authenticity of testing / inspection report & certificate, please contact us at telephone: (86-755) 8307 1443, or email: [CN.Doccheck@sgs.com](mailto:CN.Doccheck@sgs.com)**

No.198, Kezhu Road, Science City, Economic & Technological Development Area, Guangzhou, Guangdong, China 510663  
中国·广东·广州高新技术产业开发区科学城科珠路198号 邮编: 510663

t (86-20) 82155555 [www.sgsgroup.com.cn](http://www.sgsgroup.com.cn)  
t (86-20) 82155555 [sgs.china@sgs.com](mailto:sgs.china@sgs.com)

Member of the SGS Group (SGS SA)

## 检测报告

编号: CANEC25030712712

日期: 2025 年 12 月 18 日

第 27 页, 共 30 页

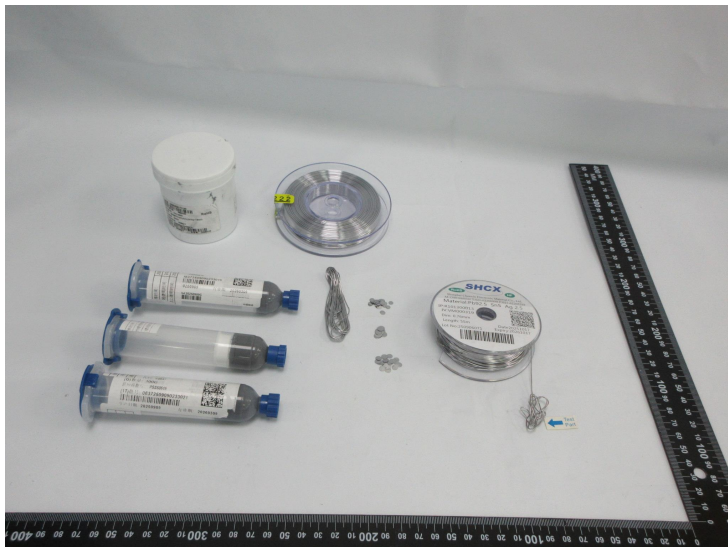

CAN25-0307127-0001.C026

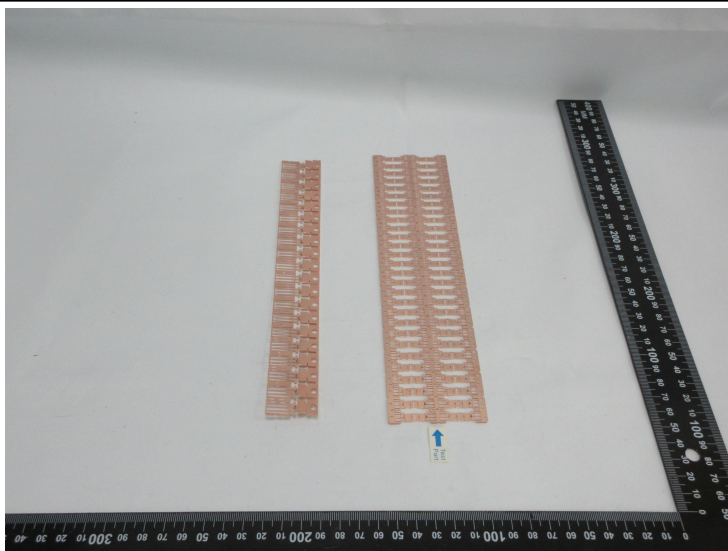

CAN25-0307127-0001.C035



SGS-CTI Standards Technical Services Co., Ltd.  
Guangzhou Branch Technical Laboratory

Unless otherwise agreed in writing, this document is issued by the Company subject to its General Conditions of Service printed overleaf, available on request or accessible at <https://www.sgs.com/en/Terms-and-Conditions>. Attention is drawn to the limitation of liability, indemnification and jurisdiction issues defined therein. Any holder of this document is advised that information contained hereon reflects the Company's findings at the time of its intervention only and within the limits of Client's instructions, if any. The Company's sole responsibility is to its Client and this document does not exonerate parties to a transaction from exercising all their rights and obligations under the transaction documents. This document cannot be reproduced except in full, without prior written approval of the Company. Any unauthorized alteration, forgery or falsification of the content or appearance of this document is unlawful and offenders may be prosecuted to the fullest extent of the law. Unless otherwise stated the results shown in this test report refer only to the sample(s) tested.  
**Attention: To check the authenticity of testing / inspection report & certificate, please contact us at telephone: (86-755) 8307 1443, or email: [CN.Doccheck@sgs.com](mailto:CN.Doccheck@sgs.com)**

No.198, Kezhu Road, Science City, Economic & Technological Development Area, Guangzhou, Guangdong, China 510663  
中国·广东·广州高新技术产业开发区科学城科珠路198号 邮编: 510663

t (86-20) 82155555 [www.sgsgroup.com.cn](http://www.sgsgroup.com.cn)  
t (86-20) 82155555 [sgs.china@sgs.com](mailto:sgs.china@sgs.com)

Member of the SGS Group (SGS SA)

## 检测报告

编号: CANEC25030712712

日期: 2025 年 12 月 18 日

第 28 页, 共 30 页

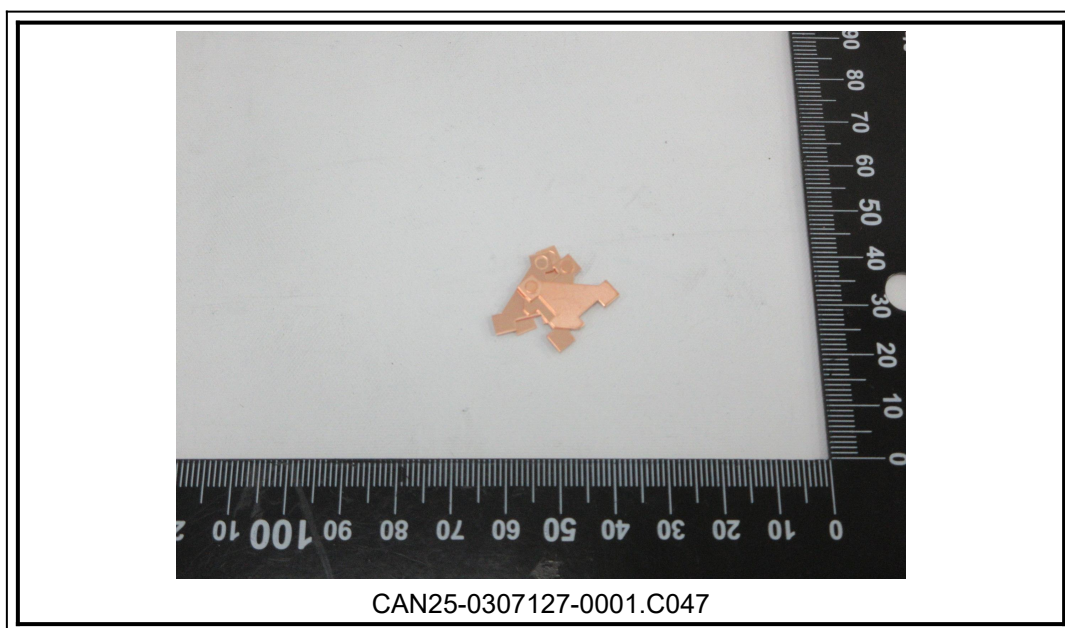

SGS-CTI Standards Technical Services Co., Ltd.  
Guangzhou Branch Technical Laboratory

Unless otherwise agreed in writing, this document is issued by the Company subject to its General Conditions of Service printed overleaf, available on request or accessible at <https://www.sgs.com/en/Terms-and-Conditions>. Attention is drawn to the limitation of liability, indemnification and jurisdiction issues defined therein. Any holder of this document is advised that information contained hereon reflects the Company's findings at the time of its intervention only and within the limits of Client's instructions, if any. The Company's sole responsibility is to its Client and this document does not exonerate parties to a transaction from exercising all their rights and obligations under the transaction documents. This document cannot be reproduced except in full, without prior written approval of the Company. Any unauthorized alteration, forgery or falsification of the content or appearance of this document is unlawful and offenders may be prosecuted to the fullest extent of the law. Unless otherwise stated the results shown in this test report refer only to the sample(s) tested.

Attention: To check the authenticity of testing / inspection report & certificate, please contact us at telephone: (86-755) 8307 1443, or email: [CN.Doccheck@sgs.com](mailto:CN.Doccheck@sgs.com)

No.198, Kezhu Road, Science City, Economic & Technological Development Area, Guangzhou, Guangdong, China 510663  
中国·广东·广州高新技术产业开发区科学城科珠路198号 邮编: 510663

t (86-20) 82155555 [www.sgs.com.cn](http://www.sgs.com.cn)  
t (86-20) 82155555 [sgs.china@sgs.com](mailto:sgs.china@sgs.com)

Member of the SGS Group (SGS SA)

## 检测报告

编号: CANEC25030712712

日期: 2025 年 12 月 18 日

第 29 页, 共 30 页

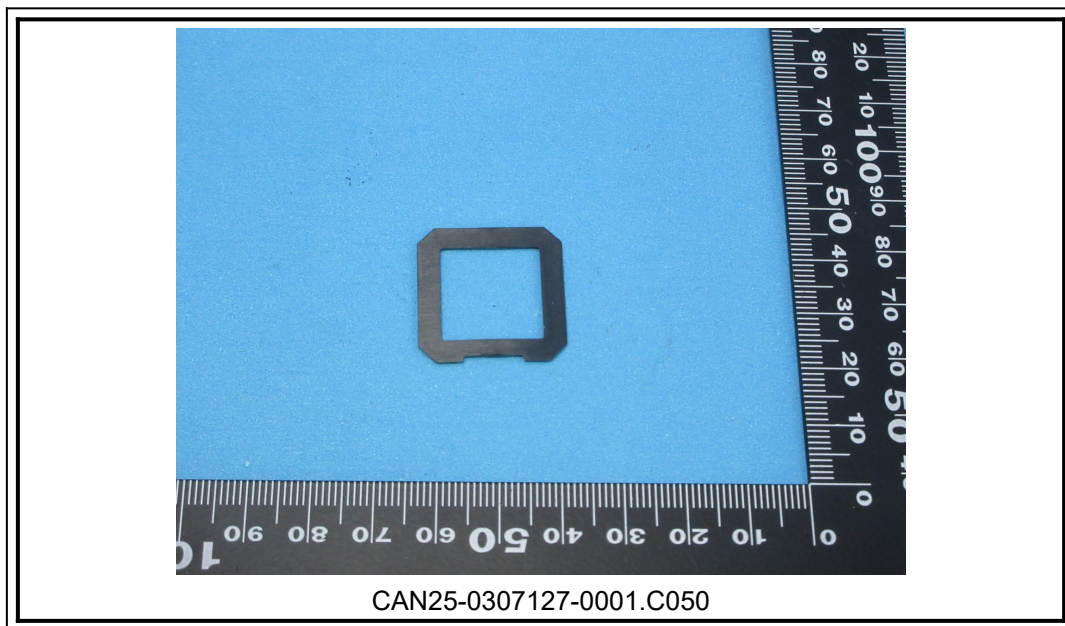

Unless otherwise agreed in writing, this document is issued by the Company subject to its General Conditions of Service printed overleaf, available on request or accessible at <https://www.sgs.com/en/Terms-and-Conditions>. Attention is drawn to the limitation of liability, indemnification and jurisdiction issues defined therein. Any holder of this document is advised that information contained hereon reflects the Company's findings at the time of its intervention only and within the limits of Client's instructions, if any. The Company's sole responsibility is to its Client and this document does not exonerate parties to a transaction from exercising all their rights and obligations under the transaction documents. This document cannot be reproduced except in full, without prior written approval of the Company. Any unauthorized alteration, forgery or falsification of the content or appearance of this document is unlawful and offenders may be prosecuted to the fullest extent of the law. Unless otherwise stated the results shown in this test report refer only to the sample(s) tested.

Attention: To check the authenticity of testing / inspection report & certificate, please contact us at telephone: (86-755) 8307 1443, or email: [CN.Doccheck@sgs.com](mailto:CN.Doccheck@sgs.com)

SGS-CTC (Shanghai) Standards Technical Services Co., Ltd.  
Guangzhou Branch (Guangzhou) Technical Laboratory

No.198, Kezhu Road, Science City, Economic & Technological Development Area, Guangzhou, Guangdong, China 510663  
中国·广东·广州高新技术产业开发区科学城科珠路198号 邮编: 510663

t (86-20) 82155555 www.sgsgroup.com.cn  
t (86-20) 82155555 sgs.china@sgs.com

Member of the SGS Group (SGS SA)

## 检测报告

编号: CANEC25030712712

日期: 2025 年 12 月 18 日

第 30 页, 共 30 页



CAN25-0307127-0001.C055

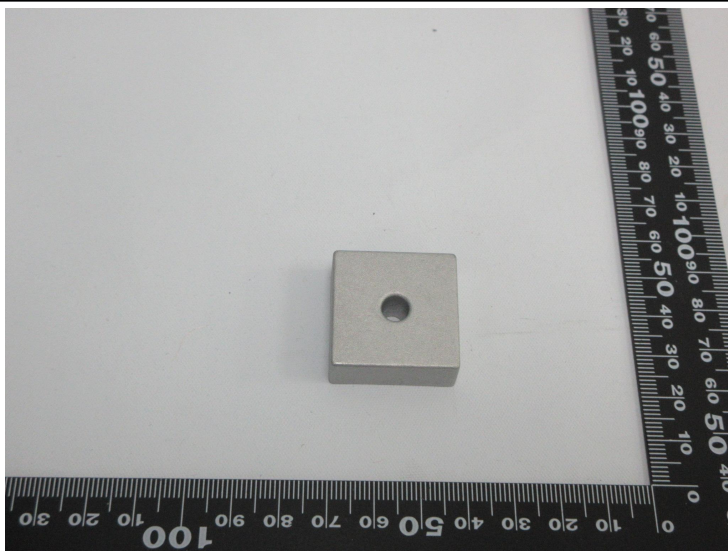

CAN25-0307127-0001.C056

此照片仅限于随 SGS 正本报告使用

\*\*\*报告结束\*\*\*



SGS-CTC (Shanghai) Standards Technical Services Co., Ltd.  
Guangzhou Branch: Guangzhou Technical Laboratory

Unless otherwise agreed in writing, this document is issued by the Company subject to its General Conditions of Service printed overleaf, available on request or accessible at <https://www.sgs.com/en/Terms-and-Conditions>. Attention is drawn to the limitation of liability, indemnification and jurisdiction issues defined therein. Any holder of this document is advised that information contained hereon reflects the Company's findings at the time of its intervention only and within the limits of Client's instructions, if any. The Company's sole responsibility is to its Client and this document does not exonerate parties to a transaction from exercising all their rights and obligations under the transaction documents. This document cannot be reproduced except in full, without prior written approval of the Company. Any unauthorized alteration, forgery or falsification of the content or appearance of this document is unlawful and offenders may be prosecuted to the fullest extent of the law. Unless otherwise stated the results shown in this test report refer only to the sample(s) tested.  
Attention: To check the authenticity of testing / inspection report & certificate, please contact us at telephone: (86-755) 8307 1443, or email: [CN.Doccheck@sgs.com](mailto:CN.Doccheck@sgs.com)

No.198, Kezhu Road, Science City, Economic & Technological Development Area, Guangzhou, Guangdong, China 510663  
中国·广东·广州高新技术产业开发区科学城科珠路198号 邮编: 510663

t (86-20) 82155555 [www.sgsgroup.com.cn](http://www.sgsgroup.com.cn)  
t (86-20) 82155555 [sgs.china@sgs.com](mailto:sgs.china@sgs.com)

Member of the SGS Group (SGS SA)