

## 检测报告

编号: CANEC25030712710

日期: 2025 年 12 月 18 日

第 1 页, 共 17 页

客户名称: 扬州扬杰电子科技股份有限公司

客户地址: 江苏省扬州市邗江区维扬经济开发区新甘泉西路 68 号

样品名称: 小信号 (含铅)

客户参考信息: 1.锡球; 7.无卤塑封料 2; 26.锡膏/焊片/焊锡丝; 27.铜线; 28.镀金钎铜线; 29.镀钎铜线; 31.框架 (铜铁银); 32.框架 (铜锡银); 33.框架 (铁镍) 34.无卤塑封料 5; 42.框架(铜银) 1; 44.框架(铜银) 2

以上样品及信息由客户提供。

SGS 工作编号: GZP25-034879

参考编号: SHP25-041836

样品接收时间: 2025 年 12 月 09 日

检测周期: 2025 年 12 月 09 日 ~ 2025 年 12 月 15 日

检测要求: 根据客户要求检测

检测方法: 见后续页。

检测结果: 见后续页。

检测要求	结论
欧盟 RoHS 指令 2011/65/EU 附录 II 的修正指令(EU) 2015/863-铅、汞、镉、六价铬、多溴联苯 (PBB)、多溴二苯醚 (PBDE)、邻苯二甲酸二(2-乙基己基)酯 (DEHP)、邻苯二甲酸丁苄酯 (BBP)、邻苯二甲酸二丁酯 (DBP)和邻苯二甲酸二异丁酯 (DIBP)	符合

通标标准技术服务有限公司广州分公司  
授权签名

史丽兰

Violet Shi 史丽兰  
批准签署人

Scan to see the report



FF5D78B4

SGS-CSI Standards Technical Services Co., Ltd.  
Guangzhou Branch Technical Services Laboratory

Unless otherwise agreed in writing, this document is issued by the Company subject to its General Conditions of Service printed overleaf, available on request or accessible at <https://www.sgs.com/en/Terms-and-Conditions>. Attention is drawn to the limitation of liability, indemnification and jurisdiction issues defined therein. Any holder of this document is advised that information contained hereon reflects the Company's findings at the time of its intervention only and within the limits of Client's instructions, if any. The Company's sole responsibility is to its Client and this document does not exonerate parties to a transaction from exercising all their rights and obligations under the transaction documents. This document cannot be reproduced except in full, without prior written approval of the Company. Any unauthorized alteration, forgery or falsification of the content or appearance of this document is unlawful and offenders may be prosecuted to the fullest extent of the law. Unless otherwise stated the results shown in this test report refer only to the sample(s) tested.

Attention: To check the authenticity of testing / inspection report & certificate, please contact us at telephone: (86-755) 8307 1443, or email: [CN.Doccheck@sgs.com](mailto:CN.Doccheck@sgs.com)

No.198, Kezhu Road, Science City, Economic & Technological Development Area, Guangzhou, Guangdong, China 510663  
中国·广东·广州高新技术产业开发区科学城科珠路198号 邮编: 510663t (86-20) 82155555 www.sgsgroup.com.cn  
t (86-20) 82155555 sgs.china@sgs.com

Member of the SGS Group (SGS SA)

## 检测报告

编号: CANEC25030712710

日期: 2025 年 12 月 18 日

第 2 页, 共 17 页

## 检测结果:

## 检测部件外观描述:

样品序号	样品编号	SGS 样品 ID	样品描述
SN1	A1	CAN25-0307127-0001.C001	银色金属
SN2	A7	CAN25-0307127-0001.C007	灰色固体
SN3	A26	CAN25-0307127-0001.C026	银色金属丝
SN4	A27	CAN25-0307127-0001.C027	铜色金属线
SN5	A28	CAN25-0307127-0001.C028	银灰色金属丝
SN6	A29	CAN25-0307127-0001.C029	银灰色金属丝
SN7	A31	CAN25-0307127-0001.C031	铜色/银色金属
SN8	A32	CAN25-0307127-0001.C032	铜色/银色金属
SN9	A33	CAN25-0307127-0001.C033	银色金属
SN10	A34	CAN25-0307127-0001.C034	灰色固体
SN11	A42	CAN25-0307127-0001.C042	铜色金属
SN12	A44	CAN25-0307127-0001.C044	铜色/银色金属

## 备注:

- (1) 1 mg/kg = 1 ppm = 0.0001%
- (2) MDL = 方法检出限
- (3) ND = 未检出 (< MDL)
- (4) "-" = 未规定

欧盟 RoHS 指令 2011/65/EU 附录 II 的修正指令(EU) 2015/863-铅、汞、镉、六价铬、多溴联苯 (PBB)、多溴二苯醚 (PBDE)、邻苯二甲酸二(2-乙基己基)酯 (DEHP)、邻苯二甲酸丁苄酯 (BBP)、邻苯二甲酸二丁酯 (DBP)和邻苯二甲酸二异丁酯 (DIBP)

检测方法: 参考 IEC 62321-4:2013+AMD1:2017, IEC 62321-5:2013, IEC 62321-7-2:2017 和 IEC 62321-12:2023, 采用 ICP-OES/AAS, UV-Vis 和 GC-MS 进行分析。

检测项目	限值	单位	MDL	A7	A34
铅 (Pb)	1000	mg/kg	2	ND	ND
汞 (Hg)	1000	mg/kg	2	ND	ND
镉 (Cd)	100	mg/kg	2	ND	ND
六价铬 (Cr(VI))	1000	mg/kg	8	ND	ND
多溴联苯之和 (PBB)	1000	mg/kg	-	ND	ND
一溴联苯 (MonoBB)	-	mg/kg	25	ND	ND



SGS-CSTC Standards Technical Services Co., Ltd.  
Guangzhou Branch: Guangzhou Technical Laboratory

Unless otherwise agreed in writing, this document is issued by the Company subject to its General Conditions of Service printed overleaf, available on request or accessible at <https://www.sgs.com/en/Terms-and-Conditions>. Attention is drawn to the limitation of liability, indemnification and jurisdiction issues defined therein. Any holder of this document is advised that information contained hereon reflects the Company's findings at the time of its intervention only and within the limits of Client's instructions, if any. The Company's sole responsibility is to its Client and this document does not exonerate parties to a transaction from exercising all their rights and obligations under the transaction documents. This document cannot be reproduced except in full, without prior written approval of the Company. Any unauthorized alteration, forgery or falsification of the content or appearance of this document is unlawful and offenders may be prosecuted to the fullest extent of the law. Unless otherwise stated the results shown in this test report refer only to the sample(s) tested.  
Attention: To check the authenticity of testing / inspection report & certificate, please contact us at telephone: (86-755) 8307 1443, or email: [CN.Doccheck@sgs.com](mailto:CN.Doccheck@sgs.com)

No.198, Kezhu Road, Science City, Economic & Technological Development Area, Guangzhou, Guangdong, China 510663  
中国·广东·广州高新技术产业开发区科学城科珠路198号 邮编: 510663

t (86-20) 82155555 www.sgsgroup.com.cn  
t (86-20) 82155555 sgs.china@sgs.com

## 检测报告

编号: CANEC25030712710

日期: 2025 年 12 月 18 日

第 3 页, 共 17 页

检测项目	限值	单位	MDL	A7	A34
二溴联苯 (DiBB)	-	mg/kg	25	ND	ND
三溴联苯 (TriBB)	-	mg/kg	25	ND	ND
四溴联苯 (TetraBB)	-	mg/kg	25	ND	ND
五溴联苯 (PentaBB)	-	mg/kg	25	ND	ND
六溴联苯 (HexaBB)	-	mg/kg	25	ND	ND
七溴联苯 (HeptaBB)	-	mg/kg	25	ND	ND
八溴联苯 (OctaBB)	-	mg/kg	25	ND	ND
九溴联苯 (NonaBB)	-	mg/kg	25	ND	ND
十溴联苯 (DecaBB)	-	mg/kg	25	ND	ND
多溴二苯醚之和 (PBDE)	1000	mg/kg	-	ND	ND
一溴二苯醚 (MonoBDE)	-	mg/kg	25	ND	ND
二溴二苯醚 (DiBDE)	-	mg/kg	25	ND	ND
三溴二苯醚 (TriBDE)	-	mg/kg	25	ND	ND
四溴二苯醚 (TetraBDE)	-	mg/kg	25	ND	ND
五溴二苯醚 (PentaBDE)	-	mg/kg	25	ND	ND
六溴二苯醚 (HexaBDE)	-	mg/kg	25	ND	ND
七溴二苯醚 (HeptaBDE)	-	mg/kg	25	ND	ND
八溴二苯醚 (OctaBDE)	-	mg/kg	25	ND	ND
九溴二苯醚 (NonaBDE)	-	mg/kg	25	ND	ND
十溴二苯醚 (DecaBDE)	-	mg/kg	25	ND	ND
邻苯二甲酸二(2-乙基己基)酯 (DEHP)	1000	mg/kg	50	ND	ND
邻苯二甲酸丁苄酯 (BBP)	1000	mg/kg	50	ND	ND
邻苯二甲酸二丁酯 (DBP)	1000	mg/kg	50	ND	ND
邻苯二甲酸二异丁酯 (DIBP)	1000	mg/kg	50	ND	ND

## 备注:

(1) 最大允许极限值引用自 RoHS 指令(EU) 2015/863。

(2) IEC 62321 系列等同于 EN 62321 系列。

(3) 2021 年 7 月 22 号开始, DEHP, BBP, DBP 和 DIBP 的限制适用于医疗器械, 包括体外医疗器械, 监控仪表, 包括工业监测和控制仪器。

**检测方法:** 参考 IEC 62321-4:2013+AMD1:2017, IEC 62321-5:2013, IEC 62321-7-1:2015 和 IEC 62321-12:2023, 采用 ICP-OES/AAS, UV-Vis 和 GC-MS 进行分析。

检测项目	限值	单位	MDL	A1	A26	A27
铅 (Pb)	1000	mg/kg	2	37	910378 ▲	9
汞 (Hg)	1000	mg/kg	2	ND	ND	ND
镉 (Cd)	100	mg/kg	2	ND	ND	ND
六价铬 (Cr(VI))▼	-	µg/cm²	0.10	ND	ND	ND
多溴联苯之和 (PBB)	1000	mg/kg	-	ND	ND	ND
一溴联苯 (MonoBB)	-	mg/kg	25	ND	ND	ND
二溴联苯 (DiBB)	-	mg/kg	25	ND	ND	ND



SGS-CSTC Standards Technical Services Co., Ltd.  
Guangzhou Branch: Guangzhou Science City, Guangzhou, China

Unless otherwise agreed in writing, this document is issued by the Company subject to its General Conditions of Service printed overleaf, available on request or accessible at <https://www.sgs.com/en/Terms-and-Conditions>. Attention is drawn to the limitation of liability, indemnification and jurisdiction issues defined therein. Any holder of this document is advised that information contained hereon reflects the Company's findings at the time of its intervention only and within the limits of Client's instructions, if any. The Company's sole responsibility is to its Client and this document does not exonerate parties to a transaction from exercising all their rights and obligations under the transaction documents. This document cannot be reproduced except in full, without prior written approval of the Company. Any unauthorized alteration, forgery or falsification of the content or appearance of this document is unlawful and offenders may be prosecuted to the fullest extent of the law. Unless otherwise stated the results shown in this test report refer only to the sample(s) tested.  
Attention: To check the authenticity of testing / inspection report & certificate, please contact us at telephone: (86-755) 8307 1443, or email: [CN.Doccheck@sgs.com](mailto:CN.Doccheck@sgs.com)

No.198, Kezhu Road, Science City, Economic & Technological Development Area, Guangzhou, Guangdong, China 510663  
中国·广东·广州高新技术产业开发区科学城科珠路198号 邮编: 510663

t (86-20) 82155555 www.sgsgroup.com.cn  
t (86-20) 82155555 sgs.china@sgs.com

Member of the SGS Group (SGS SA)

## 检测报告

编号: CANEC25030712710

日期: 2025 年 12 月 18 日

第 4 页, 共 17 页

检测项目	限值	单位	MDL	A1	A26	A27
三溴联苯 (TriBB)	-	mg/kg	25	ND	ND	ND
四溴联苯 (TetraBB)	-	mg/kg	25	ND	ND	ND
五溴联苯 (PentaBB)	-	mg/kg	25	ND	ND	ND
六溴联苯 (HexaBB)	-	mg/kg	25	ND	ND	ND
七溴联苯 (HeptaBB)	-	mg/kg	25	ND	ND	ND
八溴联苯 (OctaBB)	-	mg/kg	25	ND	ND	ND
九溴联苯 (NonaBB)	-	mg/kg	25	ND	ND	ND
十溴联苯 (DecaBB)	-	mg/kg	25	ND	ND	ND
多溴二苯醚之和 (PBDE)	1000	mg/kg	-	ND	ND	ND
一溴二苯醚 (MonoBDE)	-	mg/kg	25	ND	ND	ND
二溴二苯醚 (DiBDE)	-	mg/kg	25	ND	ND	ND
三溴二苯醚 (TriBDE)	-	mg/kg	25	ND	ND	ND
四溴二苯醚 (TetraBDE)	-	mg/kg	25	ND	ND	ND
五溴二苯醚 (PentaBDE)	-	mg/kg	25	ND	ND	ND
六溴二苯醚 (HexaBDE)	-	mg/kg	25	ND	ND	ND
七溴二苯醚 (HeptaBDE)	-	mg/kg	25	ND	ND	ND
八溴二苯醚 (OctaBDE)	-	mg/kg	25	ND	ND	ND
九溴二苯醚 (NonaBDE)	-	mg/kg	25	ND	ND	ND
十溴二苯醚 (DecaBDE)	-	mg/kg	25	ND	ND	ND
邻苯二甲酸二(2-乙基己基)酯 (DEHP)	1000	mg/kg	50	ND	ND	ND
邻苯二甲酸丁苄酯 (BBP)	1000	mg/kg	50	ND	ND	ND
邻苯二甲酸二丁酯 (DBP)	1000	mg/kg	50	ND	ND	ND
邻苯二甲酸二异丁酯 (DIBP)	1000	mg/kg	50	ND	ND	ND

检测项目	限值	单位	MDL	A28	A29	A31
铅 (Pb)	1000	mg/kg	2	ND	ND	11
汞 (Hg)	1000	mg/kg	2	ND	ND	ND
镉 (Cd)	100	mg/kg	2	ND	ND	ND
六价铬 (Cr(VI))▼	-	µg/cm <sup>2</sup>	0.10	ND	ND	ND
多溴联苯之和 (PBB)	1000	mg/kg	-	ND	ND	ND
一溴联苯 (MonoBB)	-	mg/kg	25	ND	ND	ND
二溴联苯 (DiBB)	-	mg/kg	25	ND	ND	ND
三溴联苯 (TriBB)	-	mg/kg	25	ND	ND	ND
四溴联苯 (TetraBB)	-	mg/kg	25	ND	ND	ND
五溴联苯 (PentaBB)	-	mg/kg	25	ND	ND	ND
六溴联苯 (HexaBB)	-	mg/kg	25	ND	ND	ND
七溴联苯 (HeptaBB)	-	mg/kg	25	ND	ND	ND
八溴联苯 (OctaBB)	-	mg/kg	25	ND	ND	ND
九溴联苯 (NonaBB)	-	mg/kg	25	ND	ND	ND
十溴联苯 (DecaBB)	-	mg/kg	25	ND	ND	ND
多溴二苯醚之和 (PBDE)	1000	mg/kg	-	ND	ND	ND
一溴二苯醚 (MonoBDE)	-	mg/kg	25	ND	ND	ND
二溴二苯醚 (DiBDE)	-	mg/kg	25	ND	ND	ND

SGS-CSTC Standards Technical Services Co., Ltd.  
Guangzhou Branch: Guangzhou Technical Laboratory

Unless otherwise agreed in writing, this document is issued by the Company subject to its General Conditions of Service printed overleaf, available on request or accessible at <https://www.sgs.com/en/Terms-and-Conditions>. Attention is drawn to the limitation of liability, indemnification and jurisdiction issues defined therein. Any holder of this document is advised that information contained hereon reflects the Company's findings at the time of its intervention only and within the limits of Client's instructions, if any. The Company's sole responsibility is to its Client and this document does not exonerate parties to a transaction from exercising all their rights and obligations under the transaction documents. This document cannot be reproduced except in full, without prior written approval of the Company. Any unauthorized alteration, forgery or falsification of the content or appearance of this document is unlawful and offenders may be prosecuted to the fullest extent of the law. Unless otherwise stated the results shown in this test report refer only to the sample(s) tested.

Attention: To check the authenticity of testing / inspection report & certificate, please contact us at telephone: (86-755) 8307 1443, or email: [CN.Doccheck@sgs.com](mailto:CN.Doccheck@sgs.com)

No.198, Kezhu Road, Science City, Economic & Technological Development Area, Guangzhou, Guangdong, China 510663  
中国·广东·广州高新技术产业开发区科学城科珠路198号 邮编: 510663t (86-20) 82155555 www.sgsgroup.com.cn  
t (86-20) 82155555 sgs.china@sgs.com

Member of the SGS Group (SGS SA)



## 检测报告

编号: CANEC25030712710

日期: 2025 年 12 月 18 日

第 5 页, 共 17 页

检测项目	限值	单位	MDL	A28	A29	A31
三溴二苯醚 (TriBDE)	-	mg/kg	25	ND	ND	ND
四溴二苯醚 (TetraBDE)	-	mg/kg	25	ND	ND	ND
五溴二苯醚 (PentaBDE)	-	mg/kg	25	ND	ND	ND
六溴二苯醚 (HexaBDE)	-	mg/kg	25	ND	ND	ND
七溴二苯醚 (HeptaBDE)	-	mg/kg	25	ND	ND	ND
八溴二苯醚 (OctaBDE)	-	mg/kg	25	ND	ND	ND
九溴二苯醚 (NonaBDE)	-	mg/kg	25	ND	ND	ND
十溴二苯醚 (DecaBDE)	-	mg/kg	25	ND	ND	ND
邻苯二甲酸二(2-乙基己基)酯 (DEHP)	1000	mg/kg	50	ND	ND	ND
邻苯二甲酸丁苄酯 (BBP)	1000	mg/kg	50	ND	ND	ND
邻苯二甲酸二丁酯 (DBP)	1000	mg/kg	50	ND	ND	ND
邻苯二甲酸二异丁酯 (DIBP)	1000	mg/kg	50	ND	ND	ND

检测项目	限值	单位	MDL	A32	A33	A42
铅 (Pb)	1000	mg/kg	2	9	ND	12
汞 (Hg)	1000	mg/kg	2	ND	ND	ND
镉 (Cd)	100	mg/kg	2	ND	ND	ND
六价铬 (Cr(VI))▼	-	µg/cm²	0.10	ND	ND	ND
多溴联苯之和 (PBB)	1000	mg/kg	-	ND	ND	ND
一溴联苯 (MonoBB)	-	mg/kg	25	ND	ND	ND
二溴联苯 (DiBB)	-	mg/kg	25	ND	ND	ND
三溴联苯 (TriBB)	-	mg/kg	25	ND	ND	ND
四溴联苯 (TetraBB)	-	mg/kg	25	ND	ND	ND
五溴联苯 (PentaBB)	-	mg/kg	25	ND	ND	ND
六溴联苯 (HexaBB)	-	mg/kg	25	ND	ND	ND
七溴联苯 (HeptaBB)	-	mg/kg	25	ND	ND	ND
八溴联苯 (OctaBB)	-	mg/kg	25	ND	ND	ND
九溴联苯 (NonaBB)	-	mg/kg	25	ND	ND	ND
十溴联苯 (DecaBB)	-	mg/kg	25	ND	ND	ND
多溴二苯醚之和 (PBDE)	1000	mg/kg	-	ND	ND	ND
一溴二苯醚 (MonoBDE)	-	mg/kg	25	ND	ND	ND
二溴二苯醚 (DiBDE)	-	mg/kg	25	ND	ND	ND
三溴二苯醚 (TriBDE)	-	mg/kg	25	ND	ND	ND
四溴二苯醚 (TetraBDE)	-	mg/kg	25	ND	ND	ND
五溴二苯醚 (PentaBDE)	-	mg/kg	25	ND	ND	ND
六溴二苯醚 (HexaBDE)	-	mg/kg	25	ND	ND	ND
七溴二苯醚 (HeptaBDE)	-	mg/kg	25	ND	ND	ND
八溴二苯醚 (OctaBDE)	-	mg/kg	25	ND	ND	ND
九溴二苯醚 (NonaBDE)	-	mg/kg	25	ND	ND	ND
十溴二苯醚 (DecaBDE)	-	mg/kg	25	ND	ND	ND
邻苯二甲酸二(2-乙基己基)酯 (DEHP)	1000	mg/kg	50	ND	ND	ND
邻苯二甲酸丁苄酯 (BBP)	1000	mg/kg	50	ND	ND	ND
邻苯二甲酸二丁酯 (DBP)	1000	mg/kg	50	ND	ND	ND



SGS-CSTC Standards Technical Services Co., Ltd.  
Guangzhou Branch / 广州分公司

Unless otherwise agreed in writing, this document is issued by the Company subject to its General Conditions of Service printed overleaf, available on request or accessible at <https://www.sgs.com/en/Terms-and-Conditions>. Attention is drawn to the limitation of liability, indemnification and jurisdiction issues defined therein. Any holder of this document is advised that information contained hereon reflects the Company's findings at the time of its intervention only and within the limits of Client's instructions, if any. The Company's sole responsibility is to its Client and this document does not exonerate parties to a transaction from exercising all their rights and obligations under the transaction documents. This document cannot be reproduced except in full, without prior written approval of the Company. Any unauthorized alteration, forgery or falsification of the content or appearance of this document is unlawful and offenders may be prosecuted to the fullest extent of the law. Unless otherwise stated the results shown in this test report refer only to the sample(s) tested.  
Attention: To check the authenticity of testing / inspection report & certificate, please contact us at telephone: (86-755) 8307 1443, or email: [CN.Doccheck@sgs.com](mailto:CN.Doccheck@sgs.com)

No.198, Kezhu Road, Science City, Economic & Technological Development Area, Guangzhou, Guangdong, China 510663  
中国·广东·广州高新技术产业开发区科学城珠路198号 邮编: 510663

t (86-20) 82155555 www.sgsgroup.com.cn  
t (86-20) 82155555 sgs.china@sgs.com

Member of the SGS Group (SGS SA)

## 检测报告

编号: CANEC25030712710

日期: 2025 年 12 月 18 日

第 6 页, 共 17 页

检测项目	限值	单位	MDL	A32	A33	A42
邻苯二甲酸二异丁酯 (DIBP)	1000	mg/kg	50	ND	ND	ND

检测项目	限值	单位	MDL	A44
铅 (Pb)	1000	mg/kg	2	ND
汞 (Hg)	1000	mg/kg	2	ND
镉 (Cd)	100	mg/kg	2	ND
六价铬 (Cr(VI))▼	-	µg/cm <sup>2</sup>	0.10	ND
多溴联苯之和 (PBB)	1000	mg/kg	-	ND
一溴联苯 (MonoBB)	-	mg/kg	25	ND
二溴联苯 (DiBB)	-	mg/kg	25	ND
三溴联苯 (TriBB)	-	mg/kg	25	ND
四溴联苯 (TetraBB)	-	mg/kg	25	ND
五溴联苯 (PentaBB)	-	mg/kg	25	ND
六溴联苯 (HexaBB)	-	mg/kg	25	ND
七溴联苯 (HeptaBB)	-	mg/kg	25	ND
八溴联苯 (OctaBB)	-	mg/kg	25	ND
九溴联苯 (NonaBB)	-	mg/kg	25	ND
十溴联苯 (DecaBB)	-	mg/kg	25	ND
多溴二苯醚之和 (PBDE)	1000	mg/kg	-	ND
一溴二苯醚 (MonoBDE)	-	mg/kg	25	ND
二溴二苯醚 (DiBDE)	-	mg/kg	25	ND
三溴二苯醚 (TriBDE)	-	mg/kg	25	ND
四溴二苯醚 (TetraBDE)	-	mg/kg	25	ND
五溴二苯醚 (PentaBDE)	-	mg/kg	25	ND
六溴二苯醚 (HexaBDE)	-	mg/kg	25	ND
七溴二苯醚 (HeptaBDE)	-	mg/kg	25	ND
八溴二苯醚 (OctaBDE)	-	mg/kg	25	ND
九溴二苯醚 (NonaBDE)	-	mg/kg	25	ND
十溴二苯醚 (DecaBDE)	-	mg/kg	25	ND
邻苯二甲酸二(2-乙基己基)酯 (DEHP)	1000	mg/kg	50	ND
邻苯二甲酸丁苄酯 (BBP)	1000	mg/kg	50	ND
邻苯二甲酸二丁酯 (DBP)	1000	mg/kg	50	ND
邻苯二甲酸二异丁酯 (DIBP)	1000	mg/kg	50	ND

## 备注:

(1) 最大允许限值引用自 RoHS 指令(EU) 2015/863。

(2) IEC 62321 系列等同于 EN 62321 系列。

(3) ▼ = a. 当六价铬的浓度高于 0.13 µg/cm<sup>2</sup> 时, 样品为阳性, 即含有六价铬;b. 当六价铬的浓度为 ND (低于 0.10 µg/cm<sup>2</sup>) 时, 样品为阴性, 即未检测到六价铬;c. 当六价铬的浓度介于 0.10 µg/cm<sup>2</sup> 与 0.13 µg/cm<sup>2</sup> 之间时, 无法直接判定是否检测到六价铬, 因不同个体的样品表面差异可能会影响测定结果。

由于未获知样品的存储条件和生产日期, 样品的六价铬检测结果仅能代表检测时样品含六价铬的状态。

(4) PBB/PBDE, DBP, BBP, DEHP, DIBP 不在 CNAS 认可范围内。



SGS-CSTC Standards Technical Services Co., Ltd.  
Guangzhou Branch: Standards Technical Laboratory

Unless otherwise agreed in writing, this document is issued by the Company subject to its General Conditions of Service printed overleaf, available on request or accessible at <https://www.sgs.com/en/Terms-and-Conditions>. Attention is drawn to the limitation of liability, indemnification and jurisdiction issues defined therein. Any holder of this document is advised that information contained hereon reflects the Company's findings at the time of its intervention only and within the limits of Client's instructions, if any. The Company's sole responsibility is to its Client and this document does not exonerate parties to a transaction from exercising all their rights and obligations under the transaction documents. This document cannot be reproduced except in full, without prior written approval of the Company. Any unauthorized alteration, forgery or falsification of the content or appearance of this document is unlawful and offenders may be prosecuted to the fullest extent of the law. Unless otherwise stated the results shown in this test report refer only to the sample(s) tested.  
Attention: To check the authenticity of testing/inspection report & certificate, please contact us at telephone: (86-755) 8307 1443, or email: [CN.Doccheck@sgs.com](mailto:CN.Doccheck@sgs.com)

No.198, Kezhu Road, Science City, Economic & Technological Development Area, Guangzhou, Guangdong, China 510663  
中国·广东·广州高新技术产业开发区科学城科珠路198号 邮编: 510663

t (86-20) 82155555 www.sgsgroup.com.cn  
t (86-20) 82155555 sgs.china@sgs.com

Member of the SGS Group (SGS SA)

## 检测报告

编号: CANEC25030712710

日期: 2025 年 12 月 18 日

第 7 页, 共 17 页

备注 ▲: 根据客户提供的声明,

样品 A4 中的铅(Pb)被欧盟 RoHS 指令 2011/65/EU 豁免, 相应豁免条文(请以英文原文为准) |ANNEX III 7(c)-II|: 电子电气元件中玻璃或陶瓷材料(电容中陶瓷介质除外)所含的铅, 如压电设备、玻璃或陶瓷复合元件。

样品 A26 中的铅(Pb)被欧盟 RoHS 指令 2011/65/EU 豁免, 相应豁免条文(请以英文原文为准) |ANNEX III 7(a)|: 高熔点型焊料中的铅(即铅含量等于或大于 85%的铅基合金焊料)。

更多豁免相关信息, 可以从以下链接获取:

<https://rohs.sgsonline.com.cn/PDFLinks/zh-cn/RSTS-TP-037%20RoHS%20Exemption%20%28CN%29.pdf>

除非另有说明, 参照 ILAC-G8:09/2019, 使用简单接受 ( $w=0$ ) 的二元判定规则进行符合性判定。

除非另有说明, 此报告结果仅对检测的样品负责。本报告未经本公司书面许可, 不可部分复制。

检测报告仅用于客户科研、教学、内部质量控制、产品研发等目的, 仅供内部参考。



SGS-CSTC Standards Technical Services Co., Ltd.  
Guangzhou Branch/Science City Technical Laboratory

Unless otherwise agreed in writing, this document is issued by the Company subject to its General Conditions of Service printed overleaf, available on request or accessible at <https://www.sgs.com/en/Terms-and-Conditions>. Attention is drawn to the limitation of liability, indemnification and jurisdiction issues defined therein. Any holder of this document is advised that information contained hereon reflects the Company's findings at the time of its intervention only and within the limits of Client's instructions, if any. The Company's sole responsibility is to its Client and this document does not exonerate parties to a transaction from exercising all their rights and obligations under the transaction documents. This document cannot be reproduced except in full, without prior written approval of the Company. Any unauthorized alteration, forgery or falsification of the content or appearance of this document is unlawful and offenders may be prosecuted to the fullest extent of the law. Unless otherwise stated the results shown in this test report refer only to the sample(s) tested.  
Attention: To check the authenticity of testing /inspection report & certificate, please contact us at telephone: (86-755) 8307 1443, or email: [CN.Doccheck@sgs.com](mailto:CN.Doccheck@sgs.com)

No.198, Kezhu Road, Science City, Economic & Technological Development Area, Guangzhou, Guangdong, China 510663  
中国·广东·广州高新技术产业开发区科学城科珠路198号 邮编: 510663

t (86-20) 82155555 www.sgsgroup.com.cn  
t (86-20) 82155555 sgs.china@sgs.com

## 元素检测流程图

样品按照下述流程被完全消解

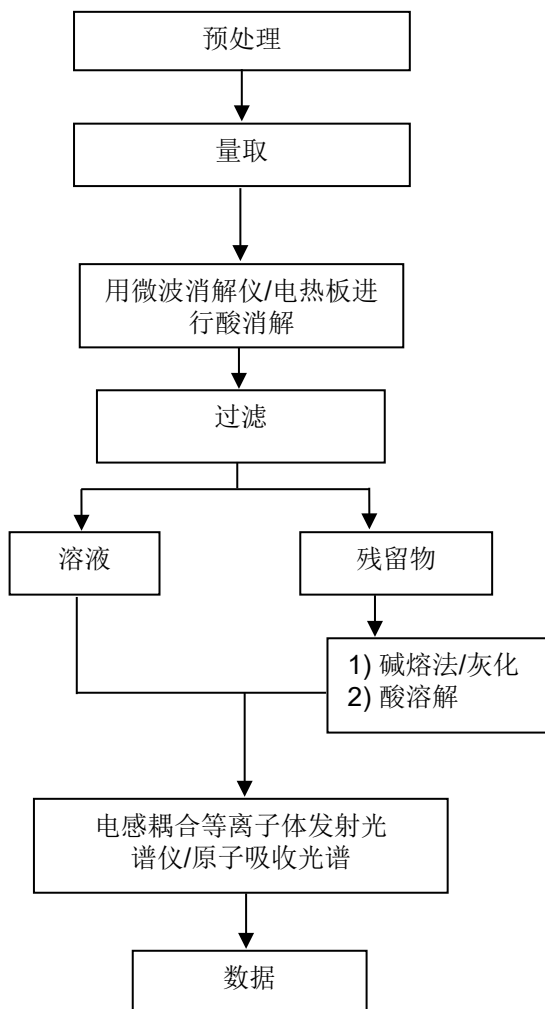



## 六价铬检测流程图

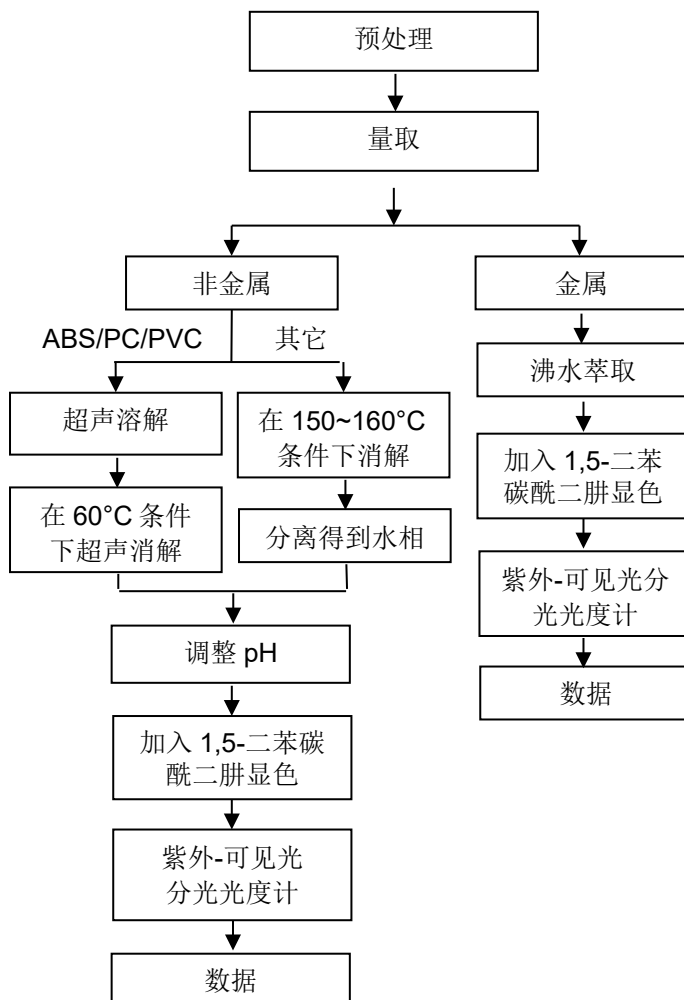

### PBB(s)/PBDE(s)/Phthalates 检测流程图

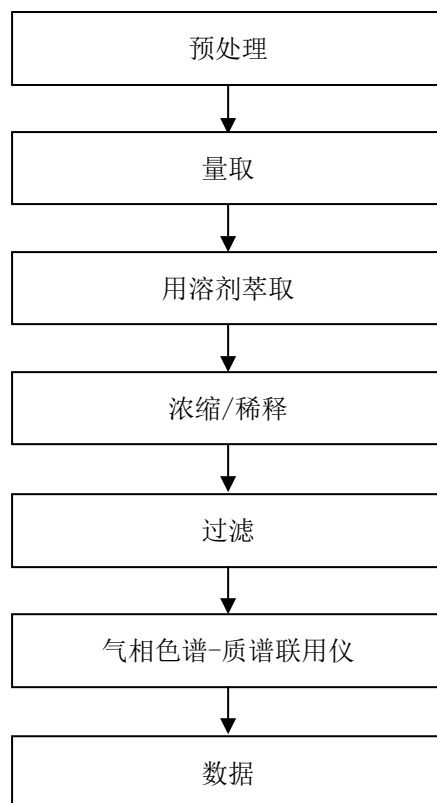

SGS-CSI Standards Technical Services Co., Ltd.  
Guangzhou Branch Standards Technical Laboratory

Unless otherwise agreed in writing, this document is issued by the Company subject to its General Conditions of Service printed overleaf, available on request or accessible at <https://www.sgs.com/en/Terms-and-Conditions>. Attention is drawn to the limitation of liability, indemnification and jurisdiction issues defined therein. Any holder of this document is advised that information contained hereon reflects the Company's findings at the time of its intervention only and within the limits of Client's instructions, if any. The Company's sole responsibility is to its Client and this document does not exonerate parties to a transaction from exercising all their rights and obligations under the transaction documents. This document cannot be reproduced except in full, without prior written approval of the Company. Any unauthorized alteration, forgery or falsification of the content or appearance of this document is unlawful and offenders may be prosecuted to the fullest extent of the law. Unless otherwise stated the results shown in this test report refer only to the sample(s) tested.  
**Attention: To check the authenticity of testing /inspection report & certificate, please contact us at telephone: (86-755) 8307 1443, or email: [CN.Doccheck@sgs.com](mailto:CN.Doccheck@sgs.com)**

No.198, Kezhu Road, Science City, Economic & Technological Development Area, Guangzhou, Guangdong, China 510663  
中国·广东·广州高新技术产业开发区科学城科珠路198号 邮编: 510663

t (86-20) 82155555 www.sgsgroup.com.cn  
t (86-20) 82155555 sgs.china@sgs.com

## 检测报告

编号: CANEC25030712710

日期: 2025 年 12 月 18 日

第 11 页, 共 17 页

样品照片:

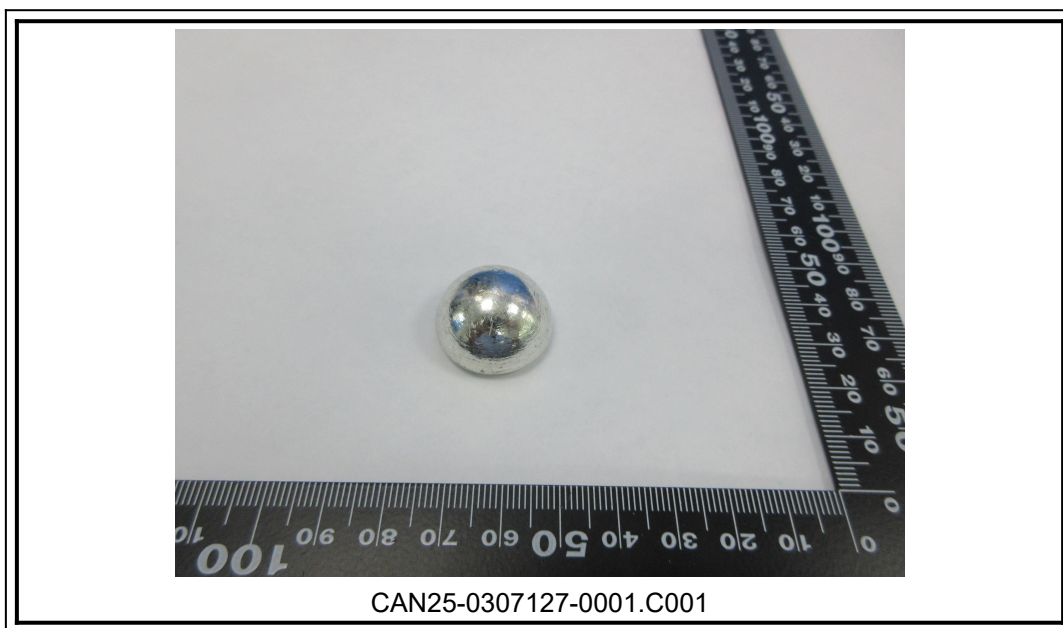
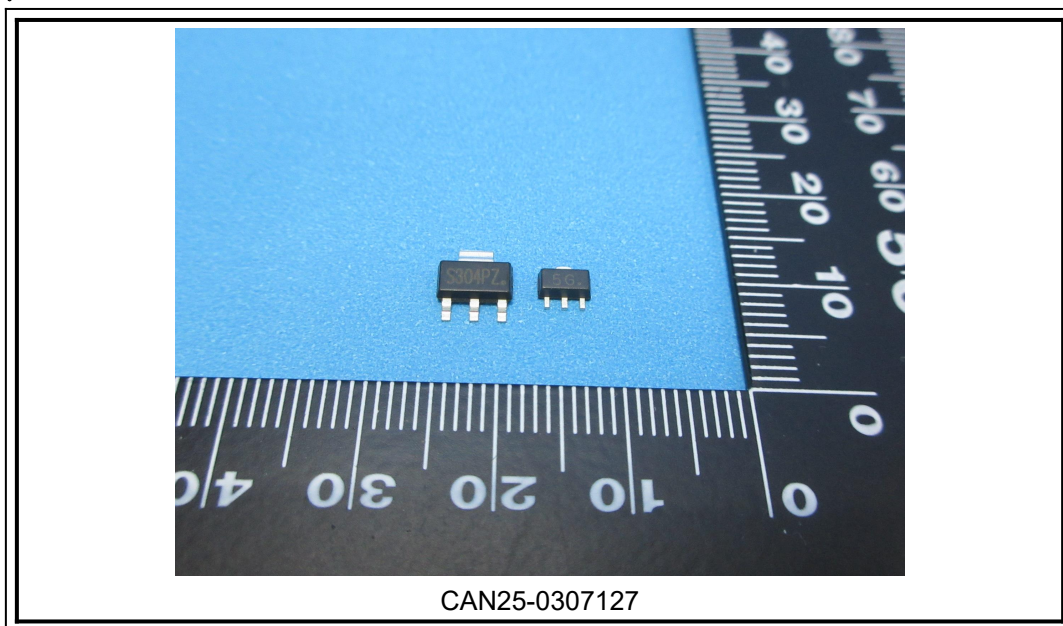

SGS-CTC (Shanghai) Standards Technical Services Co., Ltd.  
Guangzhou Branch Technical Laboratory

Unless otherwise agreed in writing, this document is issued by the Company subject to its General Conditions of Service printed overleaf, available on request or accessible at <https://www.sgs.com/en/Terms-and-Conditions>. Attention is drawn to the limitation of liability, indemnification and jurisdiction issues defined therein. Any holder of this document is advised that information contained hereon reflects the Company's findings at the time of its intervention only and within the limits of Client's instructions, if any. The Company's sole responsibility is to its Client and this document does not exonerate parties to a transaction from exercising all their rights and obligations under the transaction documents. This document cannot be reproduced except in full, without prior written approval of the Company. Any unauthorized alteration, forgery or falsification of the content or appearance of this document is unlawful and offenders may be prosecuted to the fullest extent of the law. Unless otherwise stated the results shown in this test report refer only to the sample(s) tested.  
**Attention: To check the authenticity of testing / inspection report & certificate, please contact us at telephone: (86-755) 8307 1443, or email: [CN.Doccheck@sgs.com](mailto:CN.Doccheck@sgs.com)**

No.198, Kezhu Road, Science City, Economic & Technological Development Area, Guangzhou, Guangdong, China 510663  
中国·广东·广州高新技术产业开发区科学城科珠路198号 邮编: 510663

t (86-20) 82155555 [www.sgsgroup.com.cn](http://www.sgsgroup.com.cn)  
t (86-20) 82155555 [sgs.china@sgs.com](mailto:sgs.china@sgs.com)

Member of the SGS Group (SGS SA)



## 检测报告

编号: CANEC25030712710

日期: 2025 年 12 月 18 日

第 12 页, 共 17 页



CAN25-0307127-0001.C007

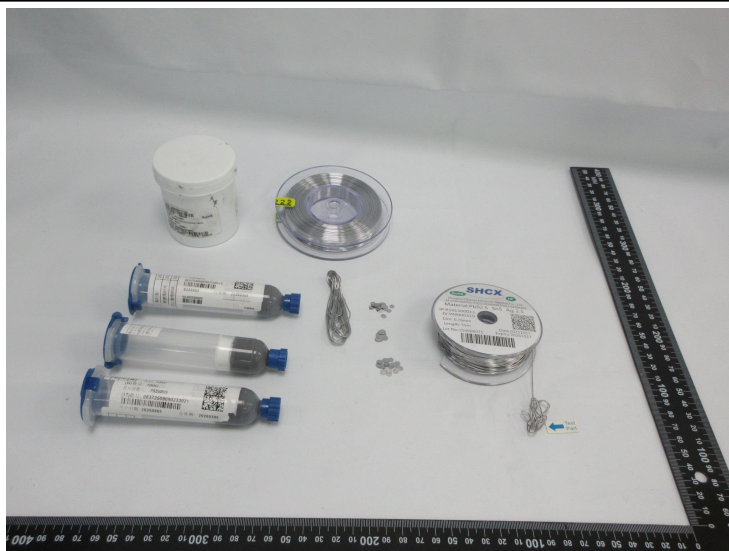

CAN25-0307127-0001.C026



SGS-CSI Standards Technical Services Co., Ltd.  
Guangzhou Branch Technical Laboratory

Unless otherwise agreed in writing, this document is issued by the Company subject to its General Conditions of Service printed overleaf, available on request or accessible at <https://www.sgs.com/en/Terms-and-Conditions>. Attention is drawn to the limitation of liability, indemnification and jurisdiction issues defined therein. Any holder of this document is advised that information contained hereon reflects the Company's findings at the time of its intervention only and within the limits of Client's instructions, if any. The Company's sole responsibility is to its Client and this document does not exonerate parties to a transaction from exercising all their rights and obligations under the transaction documents. This document cannot be reproduced except in full, without prior written approval of the Company. Any unauthorized alteration, forgery or falsification of the content or appearance of this document is unlawful and offenders may be prosecuted to the fullest extent of the law. Unless otherwise stated the results shown in this test report refer only to the sample(s) tested.

Attention: To check the authenticity of testing / inspection report & certificate, please contact us at telephone: (86-755) 8307 1443, or email: [CN.Doccheck@sgs.com](mailto:CN.Doccheck@sgs.com)

No.198, Kezhu Road, Science City, Economic & Technological Development Area, Guangzhou, Guangdong, China 510663  
中国·广东·广州高新技术产业开发区科学城科珠路198号 邮编: 510663

t (86-20) 82155555 [www.sgsgroup.com.cn](http://www.sgsgroup.com.cn)  
t (86-20) 82155555 [sgs.china@sgs.com](mailto:sgs.china@sgs.com)

Member of the SGS Group (SGS SA)



## 检测报告

编号: CANEC25030712710

日期: 2025 年 12 月 18 日

第 13 页, 共 17 页



CAN25-0307127-0001.C027



CAN25-0307127-0001.C028



SGS-CSI Standards Technical Service Co., Ltd.  
Guangzhou Branch Technical Laboratory

Unless otherwise agreed in writing, this document is issued by the Company subject to its General Conditions of Service printed overleaf, available on request or accessible at <https://www.sgs.com/en/Terms-and-Conditions>. Attention is drawn to the limitation of liability, indemnification and jurisdiction issues defined therein. Any holder of this document is advised that information contained hereon reflects the Company's findings at the time of its intervention only and within the limits of Client's instructions, if any. The Company's sole responsibility is to its Client and this document does not exonerate parties to a transaction from exercising all their rights and obligations under the transaction documents. This document cannot be reproduced except in full, without prior written approval of the Company. Any unauthorized alteration, forgery or falsification of the content or appearance of this document is unlawful and offenders may be prosecuted to the fullest extent of the law. Unless otherwise stated the results shown in this test report refer only to the sample(s) tested.  
**Attention: To check the authenticity of testing / inspection report & certificate, please contact us at telephone: (86-755) 8307 1443, or email: [CN.Doccheck@sgs.com](mailto:CN.Doccheck@sgs.com)**

No.198, Kezhu Road, Science City, Economic & Technological Development Area, Guangzhou, Guangdong, China 510663  
中国·广东·广州高新技术产业开发区科学城科珠路198号 邮编: 510663

t (86-20) 82155555 [www.sgsgroup.com.cn](http://www.sgsgroup.com.cn)  
t (86-20) 82155555 [sgs.china@sgs.com](mailto:sgs.china@sgs.com)

Member of the SGS Group (SGS SA)

## 检测报告

编号: CANEC25030712710

日期: 2025 年 12 月 18 日

第 14 页, 共 17 页

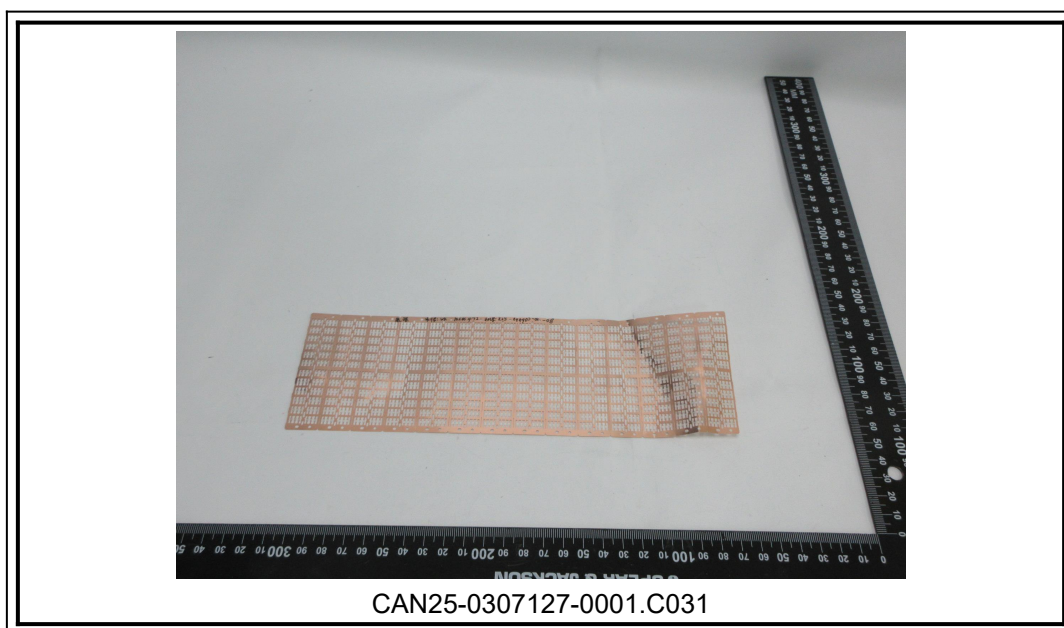

SGS-CSI Standards Technical Services Co., Ltd.  
Guangzhou Branch Technical Laboratory

Unless otherwise agreed in writing, this document is issued by the Company subject to its General Conditions of Service printed overleaf, available on request or accessible at <https://www.sgs.com/en/Terms-and-Conditions>. Attention is drawn to the limitation of liability, indemnification and jurisdiction issues defined therein. Any holder of this document is advised that information contained hereon reflects the Company's findings at the time of its intervention only and within the limits of Client's instructions, if any. The Company's sole responsibility is to its Client and this document does not exonerate parties to a transaction from exercising all their rights and obligations under the transaction documents. This document cannot be reproduced except in full, without prior written approval of the Company. Any unauthorized alteration, forgery or falsification of the content or appearance of this document is unlawful and offenders may be prosecuted to the fullest extent of the law. Unless otherwise stated the results shown in this test report refer only to the sample(s) tested.  
**Attention: To check the authenticity of testing /inspection report & certificate, please contact us at telephone: (86-755) 8307 1443, or email: [CN.Doccheck@sgs.com](mailto:CN.Doccheck@sgs.com)**

No.198, Kezhu Road, Science City, Economic & Technological Development Area, Guangzhou, Guangdong, China 510663  
中国·广东·广州高新技术产业开发区科学城科珠路198号 邮编: 510663

t (86-20) 82155555 [www.sgsgroup.com.cn](http://www.sgsgroup.com.cn)  
t (86-20) 82155555 [sgs.china@sgs.com](mailto:sgs.china@sgs.com)

Member of the SGS Group (SGS SA)



## 检测报告

编号: CANEC25030712710

日期: 2025 年 12 月 18 日

第 15 页, 共 17 页

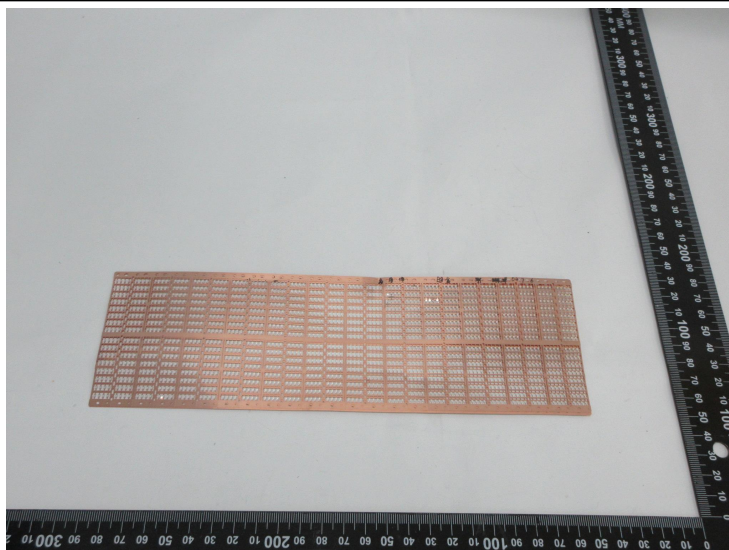

CAN25-0307127-0001.C032

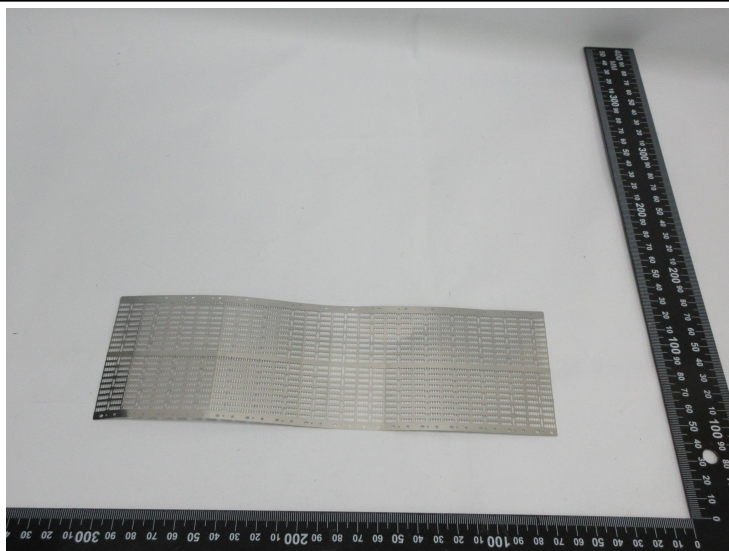

CAN25-0307127-0001.C033



SGS-CTC Standards Technical Services Co., Ltd.  
Guangzhou Branch Technical Laboratory

Unless otherwise agreed in writing, this document is issued by the Company subject to its General Conditions of Service printed overleaf, available on request or accessible at <https://www.sgs.com/en/Terms-and-Conditions>. Attention is drawn to the limitation of liability, indemnification and jurisdiction issues defined therein. Any holder of this document is advised that information contained hereon reflects the Company's findings at the time of its intervention only and within the limits of Client's instructions, if any. The Company's sole responsibility is to its Client and this document does not exonerate parties to a transaction from exercising all their rights and obligations under the transaction documents. This document cannot be reproduced except in full, without prior written approval of the Company. Any unauthorized alteration, forgery or falsification of the content or appearance of this document is unlawful and offenders may be prosecuted to the fullest extent of the law. Unless otherwise stated the results shown in this test report refer only to the sample(s) tested.

Attention: To check the authenticity of testing / inspection report & certificate, please contact us at telephone: (86-755) 8307 1443, or email: [CN.Doccheck@sgs.com](mailto:CN.Doccheck@sgs.com)

No.198, Kezhu Road, Science City, Economic & Technological Development Area, Guangzhou, Guangdong, China 510663  
中国·广东·广州高新技术产业开发区科学城科珠路198号 邮编: 510663

t (86-20) 82155555 [www.sgsgroup.com.cn](http://www.sgsgroup.com.cn)  
t (86-20) 82155555 [sgs.china@sgs.com](mailto:sgs.china@sgs.com)

Member of the SGS Group (SGS SA)

## 检测报告

编号: CANEC25030712710

日期: 2025 年 12 月 18 日

第 16 页, 共 17 页

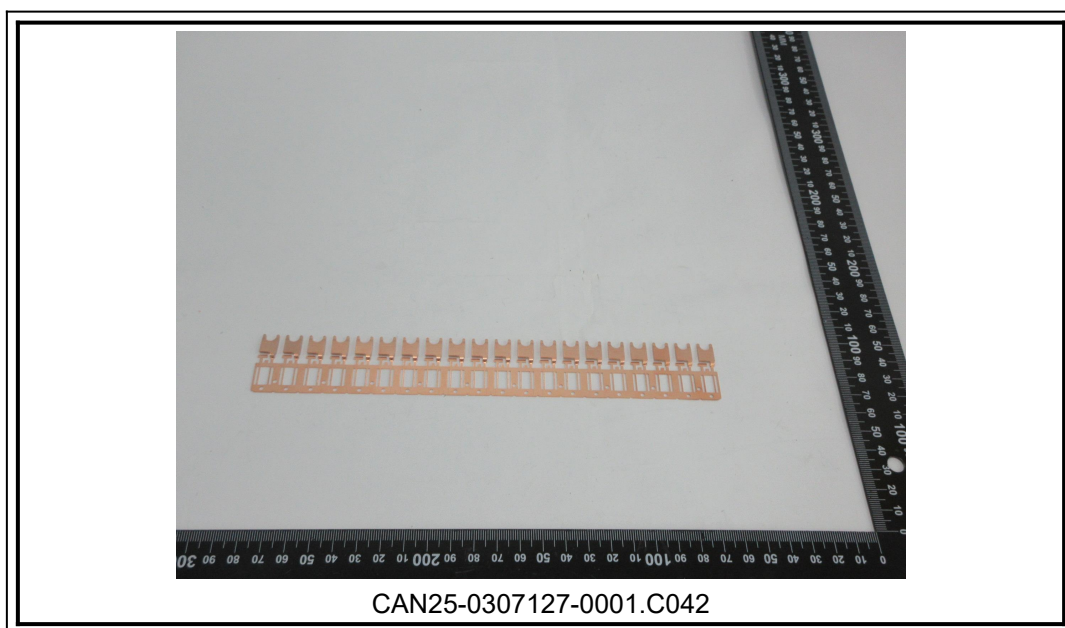

SGS-CSI Standards Technical Services Co., Ltd.  
Guangzhou Branch Technical Laboratory

Unless otherwise agreed in writing, this document is issued by the Company subject to its General Conditions of Service printed overleaf, available on request or accessible at <https://www.sgs.com/en/Terms-and-Conditions>. Attention is drawn to the limitation of liability, indemnification and jurisdiction issues defined therein. Any holder of this document is advised that information contained hereon reflects the Company's findings at the time of its intervention only and within the limits of Client's instructions, if any. The Company's sole responsibility is to its Client and this document does not exonerate parties to a transaction from exercising all their rights and obligations under the transaction documents. This document cannot be reproduced except in full, without prior written approval of the Company. Any unauthorized alteration, forgery or falsification of the content or appearance of this document is unlawful and offenders may be prosecuted to the fullest extent of the law. Unless otherwise stated the results shown in this test report refer only to the sample(s) tested.

Attention: To check the authenticity of testing / inspection report & certificate, please contact us at telephone: (86-755) 8307 1443, or email: [CN.Doccheck@sgs.com](mailto:CN.Doccheck@sgs.com)

No.198, Kezhu Road, Science City, Economic & Technological Development Area, Guangzhou, Guangdong, China 510663  
中国·广东·广州高新技术产业开发区科学城科珠路198号 邮编: 510663

t (86-20) 82155555 [www.sgsgroup.com.cn](http://www.sgsgroup.com.cn)  
t (86-20) 82155555 [sgs.china@sgs.com](mailto:sgs.china@sgs.com)

Member of the SGS Group (SGS SA)



## 检测报告

编号: CANEC25030712710

日期: 2025 年 12 月 18 日

第 17 页, 共 17 页

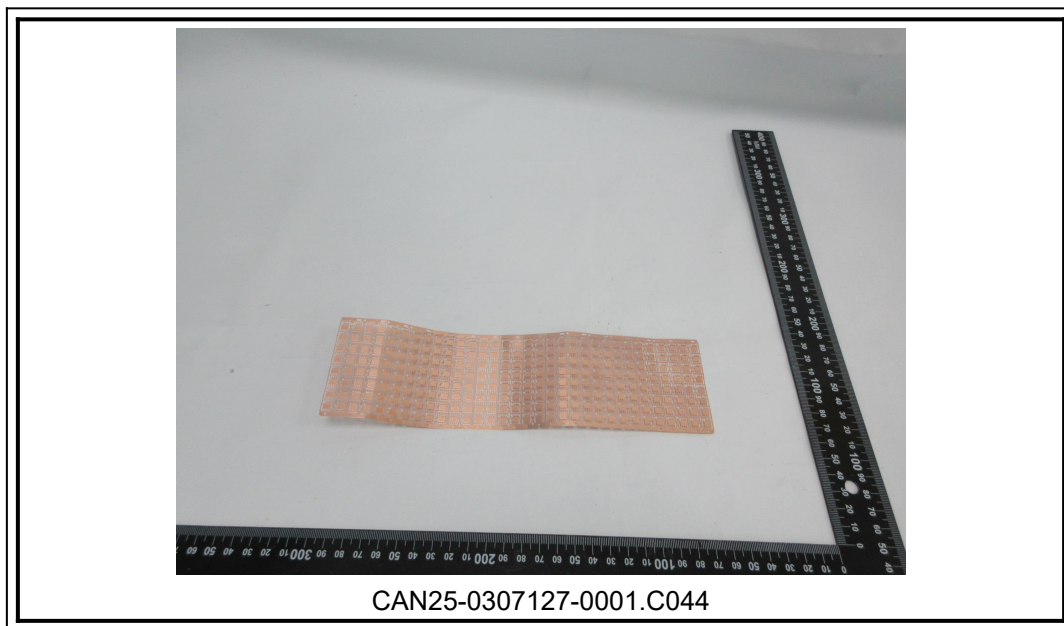

此照片仅限于随 SGS 正本报告使用

\*\*\*报告结束\*\*\*



SGS-CTI Standards Technical Services Co., Ltd.  
Guangzhou Branch / 标准技术服务有限公司广州分公司

Unless otherwise agreed in writing, this document is issued by the Company subject to its General Conditions of Service printed overleaf, available on request or accessible at <https://www.sgs.com/en/Terms-and-Conditions>. Attention is drawn to the limitation of liability, indemnification and jurisdiction issues defined therein. Any holder of this document is advised that information contained hereon reflects the Company's findings at the time of its intervention only and within the limits of Client's instructions, if any. The Company's sole responsibility is to its Client and this document does not exonerate parties to a transaction from exercising all their rights and obligations under the transaction documents. This document cannot be reproduced except in full, without prior written approval of the Company. Any unauthorized alteration, forgery or falsification of the content or appearance of this document is unlawful and offenders may be prosecuted to the fullest extent of the law. Unless otherwise stated the results shown in this test report refer only to the sample(s) tested.

Attention: To check the authenticity of testing / inspection report & certificate, please contact us at telephone: (86-755) 8307 1443, or email: [CN.Doccheck@sgs.com](mailto:CN.Doccheck@sgs.com)

No.198, Kezhu Road, Science City, Economic & Technological Development Area, Guangzhou, Guangdong, China 510663  
中国·广东·广州高新技术产业开发区科学城科珠路198号 邮编: 510663

t (86-20) 82155555 [www.sgsgroup.com.cn](http://www.sgsgroup.com.cn)  
t (86-20) 82155555 [sgs.china@sgs.com](mailto:sgs.china@sgs.com)

Member of the SGS Group (SGS SA)