

Test Report



Report No. A2260123703101001

Company Name shown on Report YANGZHOU YANGJIE ELECTRONIC TECHNOLOGY CO.,LTD

Address NO.6 HEYE WEST ROAD, HANJIANG DISTRICT, YANGZHOU, JIANGSU PROVINCE

The following sample(s) and sample information was/were submitted and identified by/on the behalf of the applicant

Sample Name Semiconductor component
Sample Received Date Feb. 13, 2026
Testing Period Feb. 13, 2026 to Feb. 26, 2026

Test Requested As specified by client, to test Phthalates in the submitted sample(s).

Test Method Please refer to the following page(s).

Test Result(s) Please refer to the following page(s).



Approved by

Chen Kaimin

Chen kaimin
Lab Manager

Date

Feb. 26, 2026

No. R591313285

Centre Testing International Pinbiao(Shanghai) Co., Ltd.

No.1351, Wanfang Road, Minhang District, Shanghai, China

Test Report

Report No. A2260123703101001

Page 2 of 5

Test Method

Test Item(s)	Test Method	Measured Equipment(s)
Phthalates	Refer to EN 14372:2004(E)	GC-MS

Test Result(s)

Tested Item(s)	Result	MDL
	001	
Phthalates		
Dibutyl phthalate (DBP) CAS#:84-74-2	N.D.	50 mg/kg
Butyl benzyl phthalate (BBP) CAS#:85-68-7	N.D.	50 mg/kg
Di-(2-ethylhexyl) phthalate (DEHP) CAS#:117-81-7	N.D.	50 mg/kg
Di-n-octyl phthalate (DNOP) CAS#:117-84-0	N.D.	50 mg/kg
Di-isononyl phthalate (DINP) CAS#:28553-12-0, 68515-48-0	N.D.	50 mg/kg
Di-iso-decyl phthalate (DIDP) CAS#:26761-40-0, 68515-49-1	N.D.	50 mg/kg
Dimethyl phthalate (DMP) CAS#:131-11-3	N.D.	50 mg/kg
Diethyl phthalate (DEP) CAS#:84-66-2	N.D.	50 mg/kg
Dipropyl phthalate (DPrP) CAS#:131-16-8	N.D.	50 mg/kg
Diisobutyl phthalate (DIBP) CAS#:84-69-5	N.D.	50 mg/kg
Dipentyl phthalate (DPP/DPENP) CAS#:131-18-0	N.D.	50 mg/kg
Diheptyl phthalate (DHP) CAS#:3648-21-3	N.D.	50 mg/kg
Dicyclohexyl phthalate (DCHP) CAS#:84-61-7	N.D.	50 mg/kg
Diisooctyl phthalate (DIOP) CAS#:27554-26-3	N.D.	50 mg/kg
Di-n-hexyl phthalate (DNHP/DHEXP) CAS#:84-75-3	N.D.	50 mg/kg
*1,2-Benzenedicarboxylic acid, di-C6-8-branched alkyl esters, C7-rich (DIHP) CAS#:71888-89-6	N.D.	100 mg/kg

Test Report

Report No. A2260123703101001

Page 3 of 5

Sample/Part Description

No.	CTI Sample ID	Description
1	001	Black body(Tested as a whole)

Remark: The sample(s) was tested as a whole, because it's impossible to disassemble or separate it by current equipment and technology. The result(s) shown on this report may be different from the content of any homogeneous material.
-*=In view of the substances are established as UVCB substances(substances of unknown or variable composition, complex reaction products or biological materials) consisting of different and variable constituents, the test results are calculated based on the main constituents of the representative compounds for substances.

-MDL = Method Detection Limit

-N.D. = Not Detected (<MDL)

-mg/kg = ppm = parts per million

Test Report

Report No. A2260123703101001

Page 4 of 5

Test Process

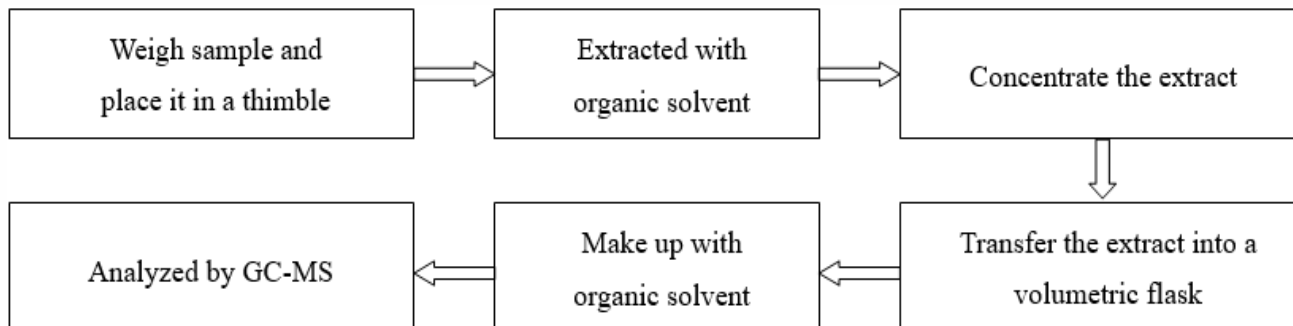

章
CES

Test Report

Report No. A2260123703101001

Page 5 of 5

Photo(s) of the sample(s)

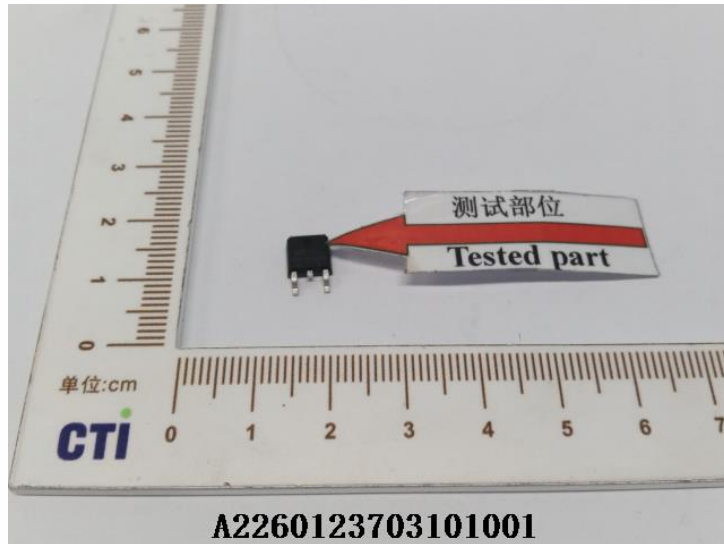

Statement:

1. This report is considered invalid without approved signature, special seal and the seal on the perforation;
2. The Company Name shown on Report and Address, the sample(s) and sample information was/were provided by the applicant who should be responsible for the authenticity which CTI hasn't verified;
3. The result(s) shown in this report refer(s) only to the sample(s) tested;
4. Unless otherwise stated, the decision rule for conformity reporting is based on Binary Statement for Simple Acceptance Rule (w=0) stated in ILAC-G8:09/2019 / CNAS-GL015:2022;
5. Without written approval of CTI, this report can't be reproduced except in full;
6. In case of any discrepancy between the English version and Chinese version of the reports (if generated), the Chinese version shall prevail.

*** End of report ***

Appendix

Client Reference Information

R-1、A-405、D0-41、D0-15、D0-15L、D0-201AD、DO-201AE、R-6.SMA-W、YJ-41、
2KBJ、4KBJ、6KBJ、PB、ABS、D3K、DBS、DB、DBLS、DBL、GBP、GBU、JA、
JB、JC、MBLS、MBS、YBS2、YBS3.YBS3mini、YBS6、YBS2G、KBP、KBU、KBL、
TSB、GBPC(W)GBPC、BR-W、BR、KBPC-W、KBPC25/35150、KBPC1、KBPC6.KBPC8、
BR-L、SKBPC、MT35-A、RS2、SBR25、M130、M140、MT、MT.B、PTVS、S25VB、
S35VB、SMA、SMB、SMC、SOD123FL、SOD323FL、SOD123HE、SOD323HE、SMAF
SMBF、SMG、SME、TO-277、SOD-323S、D0-218、TO-263、TO-263L、TO-263-6L、
TO-252、TO-220AB、TO-220AC、ITO-220AB、ITO-220AC、R6、TO-247、TO-247AB
TO-247AC.TO-247PIUS、TO-247-4L、TO-247-2L、GF019、GF020、GF023、GF025GF030K
GF030U、GF040、GF040C、GF040H、GFS、GF009、SOT-223、SOT-89、TOLL、PDFN5060、
PDFN5060-8L、TO-220F、TO-251S、TO-92、TO-247AD、STO-220、SOT-23-6L、
SOT-23、SOT-363、SOT-323、SOT-523、SOT-563、SOT-723、SOT-223、SOT-89、SOD-123
SOD-323、SOD-523、SOP-8、SOT23-3L、SOT-353、SOT-553、SOT-343.SOD-882、MFN-9-1
SOP-7、SOD-723、DFN1006-2L、DFN1006-3L、DFN2710-10L、DFN2510-10L、DFN3333
DFN2030-6、DFN2020、DFN2020-6L、DFN5060-8L、DFN2020-3L、DFN2030-8L、
DFN0603-2L、DFN1610-2L、DFN2510、QFN6060-48L、QFN4040-20L、QFN3030-16L
QFN6050-10L SKBPC75、MT-B TO-220AB、TO-220AC P5TVS M160 SOT-323S

Statement:

1. The Appendix Information was/were provided by the applicant who should be responsible for the authenticity which CTI hasn't verified.
2. The Appendix Information is/are the supplement(s) for the Report A2260123703101001.

